MATATIELE
LOCAL MUNICIPALITY

102 Main Street,
Matatiele
PO Box 35,
Matatiele, 4730
Tel: 039 737 3135
Fax: 039 737 3011

QUOTATIONS CLOSING/ OPENING REGISTER

CLOSING DATE: 09/10/2026 **CLOSING TIME: 10:00**

NOTICE NO: 2026/2027-18

PROJECT NAME: SUPPLY AND DELIVER PROTECTIVE CLOTHING/UNIFORM FOR ADMIN AND COUNCIL SUPPORT UNIT STAFF (GAS FOR FIFTY-THREE (53) STAFF

NO	NAME OF THE BIDDER	BID AMOUNT
1	Ulwazi Projects	R277 504, 00
2	Cam Group	R293 902, 86
3	2 Girls Electrical	R285 200, 00
4	Godis Gift (PTY) Ltd	R291 368, 30
5	Leloko Engineers (PTY) Ltd	R209 300, 00
6	Skauti Molding	R297 915, 00
7	JVMT Construction & Projects	R169 075, 00
8	Mohlomola X. 2025	R288 938, 00
9	Ethel & Son	R287 500, 00
10	S.L. Enterprise (PTY) Ltd	R267 509 00
11	Rantie Trading	R201 851, 85
12	Ulwazi Horizon Construction	R353 046, 91
13	Impangela Construction	R250 000, 00

Service Providers are hereby formally cautioned that: The people who call service providers requiring upfront payment are not Matatiele Local Municipality officials but scammers. Participation in the Matatiele Local Municipality procurement processes is free - we do not require any upfront payment for awarding of tenders. Any such request is a scam.

MATATIELE
LOCAL MUNICIPALITY

102 Main Street
Matatiele
PO Box 35
Matatiele 4730
Tel: 039 737 3135
Fax: 039 737 3011

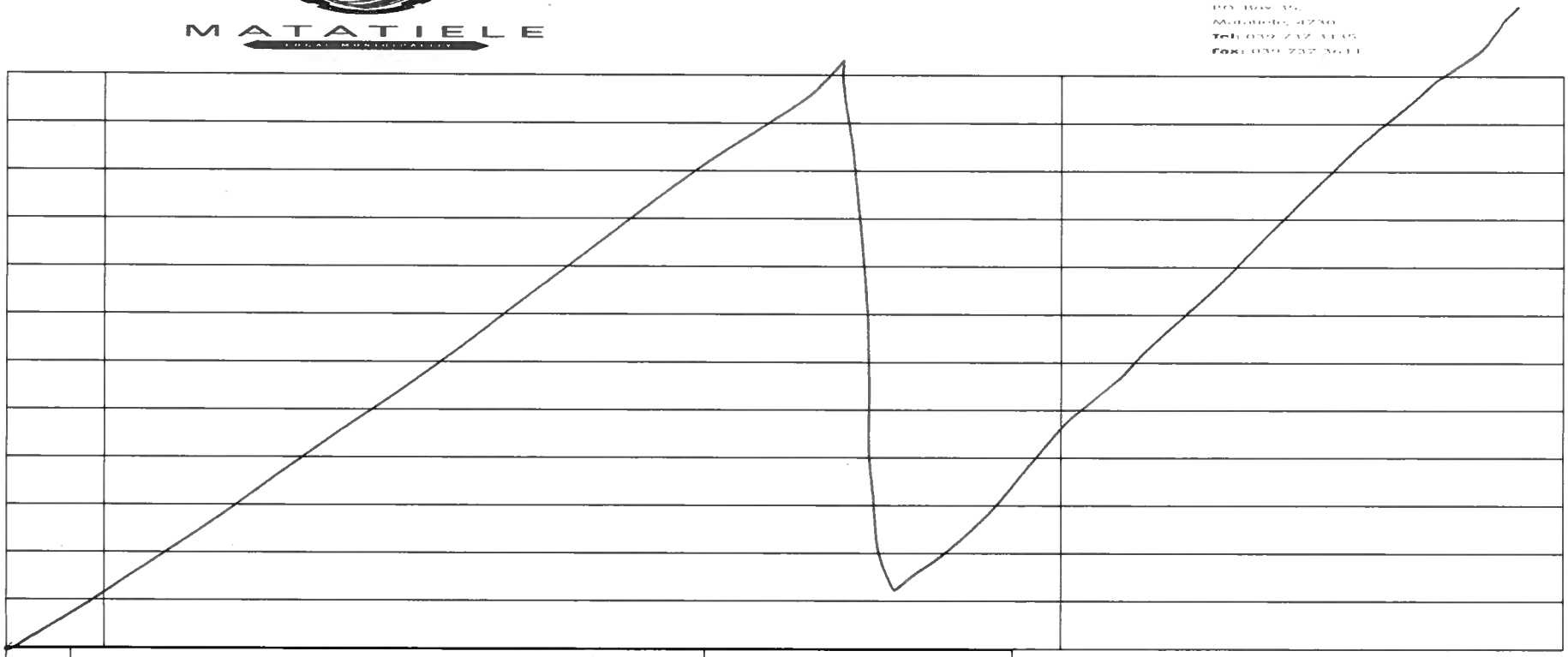

	PREPARED BY SUPPLY CHAIN MANAGEMENT UNIT	
NO	**NAME AND SURNAME**	**SIGNATURE**
1	Tebello Mokoatle	
2	Thebe Shale	
3		
4	VERIFIED BY MS M SABASABA	

Service Providers are hereby formally cautioned that: The people who call service providers requiring upfront payment are not Matatiele Local Municipality officials but scammers. Participation in the Matatiele Local Municipality procurement processes is free - we do not require any upfront payment for awarding of tenders. Any such request is a scam.