

Municipal In-year reports & supporting tables

mSCOA Version 6.9

[Click for Instructions!](#)

[Accountability](#)

[Transparency](#)

[Information &
service delivery](#)



national treasury

Department:
National Treasury
REPUBLIC OF SOUTH AFRICA

Contact details:

Technical enquiries to the MFMA Helpline at:
lgdataqueries@treasury.gov.za

Data submission enquiries:
Electronic documents: lgdocuments@treasury.gov.za
Queries on formats: lgdataqueries@treasury.gov.za

Preparation Instructions

Municipality Name: EC441 Matatiele ▼

CFO Name: Mr Zolani Cyprian Matolo

Tel: 397 378 199 Fax: 397 373 611

E-Mail: zmatolo@matatiele.gov.za

Reporting Period: M10 - April

MTREF: 2026 ▼

Budget Year: 2025/26

Does this municipality have Entities? No ▼

If YES: Identify type of report: Parent Municipality ▼

Name Votes & Sub-Votes

Printing Instructions

Showing / Hiding Columns

Hide Reference columns on all sheets

Hide Pre-audit columns on all sheets

Showing / Clearing Highlights

Clear Highlights on all sheets

Important documents which provide essential assistance

[MFMA Budget Circulars](#) [Click to view](#)

[MBRR Budget Formats Guide](#) [Click to view](#)

[Dummy Budget Guide](#) [Click to view](#)

[Funding Compliance Guide](#) [Click to view](#)

[MFMA Return Forms](#) [Click to view](#)

Organisational Structure Votes	Complete Votes & Sub-Votes	Select Org. Structure
Vote 1 - Executive Council	Vote 1 Executive Council	
Vote 2 - Finance and Admin	1.1 Council	1.1 - Council
Vote 3 - Corporate	1.2 Municipal Manager	1.2 - Municipal Manager
Vote 4 - Development and Planning	1.3	1.3 -
Vote 5 - Community	1.4	1.4 -
Vote 6 - Infrastructure	1.5	1.5 -
Vote 7 - Internal Audit	1.6	1.6 -
Vote 8 -	1.7	1.7 -
Vote 9 -	1.8	1.8 -
Vote 10 -	1.9	1.9 -
Vote 11 -	1.10	1.10 -
Vote 12 -	Vote 2 Finance and Admin	
Vote 13 -	2.1 Budget and Treasury office	2.1 - Budget and Treasury office
Vote 14 -	2.2 Asset Management & Financial Reporting	2.2 - Asset Management & Financial Reporting
Vote 15 -	2.3 Finance Governance	2.3 - Finance Governance
	2.4 Revenue & Expenditure	2.4 - Revenue & Expenditure
	2.5 SCM & Fleet Management	2.5 - SCM & Fleet Management
	2.6 SPU	2.6 - SPU
	2.7 Strategic Governance Unit	2.7 - Strategic Governance Unit
	2.8 Legal Services	2.8 - Legal Services
	2.9	2.9 -
	2.10	2.10 -
	Vote 3 Corporate	
	3.1 Admin & Council Support	3.1 - Admin & Council Support
	3.2 Information Technology	3.2 - Information Technology
	3.3 Corporate Governance	3.3 - Corporate Governance
	3.4 Human Resources	3.4 - Human Resources
	3.5 Council Support	3.5 - Council Support
	3.6	3.6 -
	3.7	3.7 -
	3.8	3.8 -
	3.9	3.9 -
	3.10	3.10 -
	Vote 4 Development and Planning	
	4.1 LED	4.1 - LED
	4.2 Town Planning	4.2 - Town Planning
	4.3 EDP Governance	4.3 - EDP Governance
	4.4	4.4 -
	4.5	4.5 -
	4.6	4.6 -
	4.7	4.7 -
	4.8	4.8 -
	4.9	4.9 -
	4.10	4.10 -
	Vote 5 Community	
	5.1 Solid Waste Environment	5.1 - Solid Waste Environment
	5.2 Community Governance	5.2 - Community Governance
	5.3 Public Amenities	5.3 - Public Amenities
	5.4 Public Safety	5.4 - Public Safety
	5.5	5.5 -
	5.6	5.6 -
	5.7	5.7 -
	5.8	5.8 -
	5.9	5.9 -
	5.10	5.10 -
	Vote 6 Infrastructure	
	6.1 Project Management Unit	6.1 - Project Management Unit
	6.2 Electricity	6.2 - Electricity
	6.3 Project Operations & Maintenance	6.3 - Project Operations & Maintenance
	6.4 Infrastructure Governance	6.4 - Infrastructure Governance
	6.5	6.5 -
	6.6	6.6 -
	6.7	6.7 -
	6.8	6.8 -
	6.9	6.9 -
	6.10	6.10 -
	Vote 7 Internal Audit	
	7.1 Internal Audit	7.1 - Internal Audit
	7.2	7.2 -
	7.3	7.3 -
	7.4	7.4 -
	7.5	7.5 -
	7.6	7.6 -
	7.7	7.7 -
	7.8	7.8 -
	7.9	7.9 -
	7.10	7.10 -
	Vote 8	
	8.1	8.1 -
	8.2	8.2 -
	8.3	8.3 -
	8.4	8.4 -
	8.5	8.5 -
	8.6	8.6 -
	8.7	8.7 -
	8.8	8.8 -
	8.9	8.9 -
	8.10	8.10 -

Vote 9		
9.1		9.1 -
9.2		9.2 -
9.3		9.3 -
9.4		9.4 -
9.5		9.5 -
9.6		9.6 -
9.7		9.7 -
9.8		9.8 -
9.9		9.9 -
9.10		9.10 -
Vote 10		
10.1		10.1 -
10.2		10.2 -
10.3		10.3 -
10.4		10.4 -
10.5		10.5 -
10.6		10.6 -
10.7		10.7 -
10.8		10.8 -
10.9		10.9 -
10.10		10.10 -
Vote 11		
11.1		11.1 -
11.2		11.2 -
11.3		11.3 -
11.4		11.4 -
11.5		11.5 -
11.6		11.6 -
11.7		11.7 -
11.8		11.8 -
11.9		11.9 -
11.10		11.10 -
Vote 12		
12.1		12.1 -
12.2		12.2 -
12.3		12.3 -
12.4		12.4 -
12.5		12.5 -
12.6		12.6 -
12.7		12.7 -
12.8		12.8 -
12.9		12.9 -
12.10		12.10 -
Vote 13		
13.1		13.1 -
13.2		13.2 -
13.3		13.3 -
13.4		13.4 -
13.5		13.5 -
13.6		13.6 -
13.7		13.7 -
13.8		13.8 -
13.9		13.9 -
13.10		13.10 -
Vote 14		
14.1		14.1 -
14.2		14.2 -
14.3		14.3 -
14.4		14.4 -
14.5		14.5 -
14.6		14.6 -
14.7		14.7 -
14.8		14.8 -
14.9		14.9 -
14.10		14.10 -
Vote 15		
15.1		15.1 -
15.2		15.2 -
15.3		15.3 -
15.4		15.4 -
15.5		15.5 -
15.6		15.6 -
15.7		15.7 -
15.8		15.8 -
15.9		15.9 -
15.10		15.10 -

EC441 Matatiele - Contact Information

A. GENERAL INFORMATION

Municipality	EC441 Matatiele
Grade	3
Province	Set name on 'Instructions' sheet
Web Address	www.matatiele.gov
e-mail Address	

Set name on 'Instructions' sheet

* [Grade in terms of the Remuneration of Public Office Bearers Act.](#)

B. CONTACT INFORMATION

Postal address:	
P.O. Box	35
City / Town	Matatiele
Postal Code	4730
Street address	
Building	Matatiele Local Municipality
Street No. & Name	102 Main Street
City / Town	Matatiele
Postal Code	4730
General Contacts	
Telephone number	397378100
Fax number	397373611

C. POLITICAL LEADERSHIP

Speaker:	
ID Number	850107641088
Title	Ms
Name	Nonzwakazi Ngwanya
Telephone number	397378100
Cell number	862606882
Fax number	397373611
E-mail address	nngwanya@matatiele.gov.za

Secretary/PA to the Speaker:	
ID Number	91090657970086
Title	Mr
Name	Xolile Nkukhu
Telephone number	397378105
Cell number	828999470
Fax number	397378100
E-mail address	xnkukhu@matatiele.gov.za

Mayor/Executive Mayor:	
ID Number	8203015500087
Title	Mr
Name	Patrick Stuurman
Telephone number	397378101
Cell number	799797569
Fax number	397373463
E-mail address	pstuurman@matatiele.gov.za

Secretary/PA to the Mayor/Executive Mayor:	
ID Number	75062355082
Title	Mr
Name	Ndabuko Masumpa
Telephone number	397378101
Cell number	824914248
Fax number	397373463
E-mail address	nmasumpa@matatiele.gov.za

Deputy Mayor/Executive Mayor:	
ID Number	
Title	
Name	
Telephone number	
Cell number	
Fax number	
E-mail address	

Secretary/PA to the Deputy Mayor/Executive Mayor:	
ID Number	
Title	
Name	
Telephone number	
Cell number	
Fax number	
E-mail address	

D. MANAGEMENT LEADERSHIP

Municipal Manager:	
ID Number	7411060828086
Title	Mrs
Name	Nokhanyo Nosisa Zembe
Telephone number	3973738104
Cell number	720913952
Fax number	397373611

Secretary/PA to the Municipal Manager:	
ID Number	8606201304082
Title	Ms
Name	Nontle Mzwamandla
Telephone number	397378227
Cell number	603733790
Fax number	397373611

E-mail address	NZembe@matatiele.gov.za	E-mail address	nmzwamandla@matatiele.gov.za
Chief Financial Officer		Secretary/PA to the Chief Financial Officer	
ID Number	7607025518080	ID Number	9304200593082
Title	Mr	Title	Ms
Name	Zolani Cyprian Matolo	Name	Zingisa Gqada
Telephone number	397378199	Telephone number	397378199
Cell number	724417784	Cell number	813360066
Fax number	397373611	Fax number	397373611
E-mail address	zmatolo@matatiele.gov.za	E-mail address	zqqada@matatiele.gov.za

Official responsible for submitting financial information		Official responsible for submitting financial information	
ID Number	8602021792085	ID Number	8410125650088
Title	Ms	Title	Mr
Name	Philiswa Nonkevu	Name	Khologoane Koali
Telephone number	397378200	Telephone number	397378224
Cell number	823832112	Cell number	658841801
Fax number	397373611	Fax number	397373611
E-mail address	pnonkevu@matatiele.gov.za	E-mail address	kkoali@matatiele.gov.za
Official responsible for submitting financial information		Official responsible for submitting financial information	
ID Number	7205300120084	ID Number	8511245421084
Title	Mrs	Title	Mr
Name	Maryna Rawlins	Name	Sibusiso Jali
Telephone number	397378100	Telephone number	397378185
Cell number	833572630	Cell number	793092106
Fax number	397373611	Fax number	397373611
E-mail address	mrawlins@matatiele.gov.za	E-mail address	sjali@matatiele.gov.za
Official responsible for submitting financial information		Official responsible for submitting financial information	
ID Number	940925082088	ID Number	
Title	Ms	Title	
Name	Yonele Ntozakhe	Name	
Telephone number	397378185	Telephone number	
Cell number	814859999	Cell number	
Fax number	397373611	Fax number	
E-mail address	yntozakhe@matatiele.gov.za	E-mail address	
Official responsible for submitting financial information		Official responsible for submitting financial information	
ID Number		ID Number	
Title		Title	
Name		Name	
Telephone number		Telephone number	
Cell number		Cell number	
Fax number		Fax number	
E-mail address		E-mail address	
Official responsible for submitting financial information		Official responsible for submitting financial information	
ID Number		ID Number	
Title		Title	
Name		Name	
Telephone number		Telephone number	
Cell number		Cell number	
Fax number		Fax number	
E-mail address		E-mail address	
Official responsible for submitting financial information		Official responsible for submitting financial information	
ID Number		ID Number	
Title		Title	
Name		Name	
Telephone number		Telephone number	
Cell number		Cell number	
Fax number		Fax number	
E-mail address		E-mail address	
Official responsible for submitting financial information		Official responsible for submitting financial information	
ID Number		ID Number	
Title		Title	
Name		Name	
Telephone number		Telephone number	
Cell number		Cell number	
Fax number		Fax number	
E-mail address		E-mail address	
Official responsible for submitting financial information		Official responsible for submitting financial information	
ID Number		ID Number	
Title		Title	
Name		Name	
Telephone number		Telephone number	
Cell number		Cell number	
Fax number		Fax number	
E-mail address		E-mail address	
Official responsible for submitting financial information		Official responsible for submitting financial information	
ID Number		ID Number	
Title		Title	
Name		Name	
Telephone number		Telephone number	
Cell number		Cell number	
Fax number		Fax number	
E-mail address		E-mail address	

EC441 Matatiele - Table C1 Monthly Budget Statement Summary - M10 - April

Description	2024/25	Budget Year 2025/26							
	Audited Outcome	Original Budget	Adjusted Budget	Monthly actual	YearTD actual	YearTD budget	YTD variance	YTD variance %	Full Year Forecast
R thousands									
Financial Performance									
Property rates	56 360	61 937	61 937	2 217	57 452	51 614	5 838	11%	61 937
Service charges	89 707	106 834	106 834	6 971	86 972	89 028	(2 056)	-2%	106 834
Investment revenue	15 316	28 813	28 813	1 727	15 916	24 011	(8 095)	-34%	28 813
Transfers and subsidies - Operational	330 510	331 654	332 332	451	333 223	276 785	56 438	20%	332 332
Other own revenue	61 572	65 372	65 372	4 509	47 150	54 477	(7 327)	-13%	65 372
Total Revenue (excluding capital transfers and contributions)	553 465	594 610	595 288	15 875	540 712	495 915	44 797	9%	595 288
Employee costs	162 964	186 701	186 701	(651)	147 306	155 584	(8 278)	-5%	186 701
Remuneration of Councillors	24 244	24 666	24 666	65	19 838	20 555	(717)	-3%	24 666
Depreciation and amortisation	63 816	22 322	22 322	-	32 626	18 602	14 024	75%	22 322
Interest	3 829	-	-	0	1 955	-	1 955	#DIV/0!	-
Inventory consumed and bulk purchases	92 699	105 033	105 463	6 990	78 398	87 785	(9 387)	-11%	105 463
Transfers and subsidies	-	-	-	-	-	-	-	-	-
Other expenditure	214 199	255 903	256 151	11 031	149 088	213 401	(64 314)	-30%	256 151
Total Expenditure	561 751	594 624	595 302	17 435	429 210	495 927	(66 716)	-13%	595 302
Surplus/(Deficit)	(8 285)	(14)	(14)	(1 559)	111 502	(12)	111 513	-965736%	(14)
Transfers and subsidies - capital (monetary allocations)	82 541	82 490	130 090	7 149	77 655	101 095	(23 439)	-23%	130 090
Transfers and subsidies - capital (in-kind)	-	-	-	-	-	-	-	-	-
contributions	74 256	82 476	130 076	5 590	189 157	101 083	88 074	87%	130 076
Share of surplus/ (deficit) of associate	-	-	-	-	-	-	-	-	-
Surplus/ (Deficit) for the year	74 256	82 476	130 076	5 590	189 157	101 083	88 074	87%	130 076
Capital expenditure & funds sources									
Capital expenditure	132 486	163 365	210 965	8 482	104 679	168 490	(63 812)	-38%	210 965
Capital transfers recognised	70 274	82 490	130 090	6 535	67 555	101 095	(33 539)	-33%	130 090
Borrowing	-	-	-	-	-	-	-	-	-
Internally generated funds	62 211	80 875	80 875	1 946	37 123	67 396	(30 273)	-45%	80 875
Total sources of capital funds	132 486	163 365	210 965	8 482	104 679	168 490	(63 812)	-38%	210 965
Financial position									
Total current assets	416 110	430 240	430 240		542 986				430 240
Total non current assets	1 101 433	1 275 562	1 323 161		1 173 486				1 323 161
Total current liabilities	171 218	201 988	201 988		180 990				201 988
Total non current liabilities	43 933	22 501	22 501		43 933				22 501
Community wealth/Equity	1 302 392	1 481 313	1 528 913		1 491 549				1 528 913
Cash flows									
Net cash from (used) operating	432 426	131 401	179 000	12 299	445 018	141 854	(303 164)	-214%	179 000
Net cash from (used) investing	130 245	(163 365)	(210 965)	(9 564)	(109 407)	(168 490)	(59 084)	35%	(210 965)
Net cash from (used) financing	-	-	-	-	-	-	-	-	-
Cash/cash equivalents at the month/year end	820 816	230 836	230 836	-	605 511	236 164	(369 347)	-156%	237 936
Debtors & creditors analysis									
	0-30 Days	31-60 Days	61-90 Days	91-120 Days	121-150 Dys	151-180 Dys	181 Dys-1 Yr	Over 1Yr	Total
Debtors Age Analysis									
Total By Income Source	11 267	5 856	4 717	5 341	5 444	4 508	4 534	250 732	292 401
Creditors Age Analysis									
Total Creditors	-	-	-	-	-	-	-	-	-

EC441 Matatiele - Table C2 Monthly Budget Statement - Financial Performance (functional classification) - M10 - April

Description	Ref	Budget Year 2025/26								
		2024/25 Actual Outcome	Original Budget	Adjusted Budget	Monthly actual	YearTD actual	YearTD budget	YTD variance	YTD variance %	Full Year Forecast
R thousands										
Revenue - Functional										
Governance and administration		419 376	437 220	437 370	5 637	410 408	364 440	45 968	13%	437 370
Executive and council		-	-	-	-	-	-	-	-	-
Finance and administration		418 776	437 220	437 370	5 637	410 408	364 440	45 968	13%	437 370
Internal audit		600	-	-	-	-	-	-	-	-
Community and public safety		12 147	17 474	17 502	3 083	15 649	14 579	1 070	7%	17 502
Community and social services		6 076	8 646	8 674	2 582	11 171	7 222	3 949	55%	8 674
Sport and recreation		-	-	-	-	-	-	-	-	-
Public safety		6 072	8 828	8 828	501	4 478	7 357	(2 879)	-39%	8 828
Housing		-	-	-	-	-	-	-	-	-
Health		-	-	-	-	-	-	-	-	-
Economic and environmental services		86 431	90 736	138 836	7 304	83 620	108 266	(24 646)	-23%	138 836
Planning and development		3 592	5 502	6 002	15	2 843	4 885	(2 042)	-42%	6 002
Road transport		82 839	85 234	132 834	7 289	80 777	103 381	(22 604)	-22%	132 834
Environmental protection		-	-	-	-	-	-	-	-	-
Trading services		118 053	131 670	131 670	7 001	108 690	109 725	(1 034)	-1%	131 670
Energy sources		103 037	114 257	114 257	6 238	97 214	95 214	1 999	2%	114 257
Water management		-	-	-	-	-	-	-	-	-
Waste water management		-	-	-	-	-	-	-	-	-
Waste management		15 015	17 413	17 413	762	11 477	14 511	(3 034)	-21%	17 413
Other	4	-	-	-	-	-	-	-	-	-
Total Revenue - Functional	2	636 007	677 100	725 377	23 025	618 368	597 010	21 358	4%	725 377
Expenditure - Functional										
Governance and administration		260 423	270 868	275 768	7 836	186 723	228 663	(41 940)	-18%	275 768
Executive and council		33 134	33 755	33 755	373	26 901	28 129	(1 228)	-4%	33 755
Finance and administration		222 724	232 129	237 130	7 297	156 406	196 445	(40 039)	-20%	237 130
Internal audit		4 564	4 984	4 883	166	3 416	4 089	(673)	-16%	4 883
Community and public safety		53 082	58 193	59 835	280	44 246	49 479	(5 233)	-11%	59 835
Community and social services		28 657	28 268	32 046	575	23 685	25 823	(2 139)	-8%	32 046
Sport and recreation		-	-	-	-	-	-	-	-	-
Public safety		24 425	29 925	27 789	(294)	20 561	23 656	(3 095)	-13%	27 789
Housing		-	-	-	-	-	-	-	-	-
Health		-	-	-	-	-	-	-	-	-
Economic and environmental services		90 390	96 110	93 272	1 057	70 911	78 389	(7 478)	-10%	93 272
Planning and development		47 955	45 203	47 400	827	24 115	38 987	(14 872)	-38%	47 400
Road transport		42 435	50 908	45 873	229	46 796	39 402	7 394	19%	45 873
Environmental protection		-	-	-	-	-	-	-	-	-
Trading services		157 855	169 452	166 427	8 262	127 330	139 395	(12 065)	-9%	166 427
Energy sources		134 169	142 991	141 301	7 232	109 065	118 145	(9 080)	-8%	141 301
Water management		-	-	-	-	-	-	-	-	-
Waste water management		-	-	-	-	-	-	-	-	-
Waste management		23 686	26 461	25 126	1 030	18 265	21 250	(2 985)	-14%	25 126
Other		-	-	-	-	-	-	-	-	-
Total Expenditure - Functional	3	561 751	594 624	595 302	17 435	429 210	495 927	(66 716)	-13%	595 302
Surplus/ (Deficit) for the year		74 256	82 476	130 076	5 590	189 157	101 083	88 074	87%	130 076

EC441 Matatiele - Table C2 Monthly Budget Statement - Financial Performance (functional classification) - M10 - April

Description	Ref	Budget Year 2025/26								
		2024/25 Audited Outcome	Original Budget	Adjusted Budget	Monthly actual	YearTD actual	YearTD budget	YTD variance	YTD variance %	Full Year Forecast
R thousands	1									
Revenue - Functional										
Municipal governance and administration		419 376	437 220	437 370	5 637	410 408	364 440	45 968	13%	437 370
Executive and council		-	-	-	-	-	-	-		-
Mayor and Council		-	-	-	-	-	-	-		-
Municipal Manager, Town Secretary and Chief Executive		-	-	-	-	-	-	-		-
Finance and administration		418 776	437 220	437 370	5 637	410 408	364 440	45 968	13%	437 370
Administrative and Corporate Support		54	-	-	9	98	-	98	#DIV/0!	-
Asset Management		186	350	350	-	-	292	(292)	-100%	350
Finance		417 726	436 260	436 260	5 461	409 615	363 550	46 065	13%	436 260
Fleet Management		-	-	-	-	-	-	-		-
Human Resources		353	350	350	-	338	292	46	16%	350
Information Technology		-	-	-	-	-	-	-		-
Legal Services		-	-	-	-	-	-	-		-
Marketing, Customer Relations, Publicity and Media Co-		-	-	-	-	-	-	-		-
Property Services		-	-	-	-	-	-	-		-
Risk Management		150	-	150	150	150	90	60	67%	150
Security Services		-	-	-	-	-	-	-		-
Supply Chain Management		306	260	260	17	207	217	(10)	-4%	260
Valuation Service		-	-	-	-	-	-	-		-
Internal audit		600	-	-	-	-	-	-		-
Governance Function		600	-	-	-	-	-	-		-
Community and public safety		12 147	17 474	17 502	3 083	15 649	14 579	1 070	7%	17 502
Community and social services		6 076	8 646	8 674	2 582	11 171	7 222	3 949	55%	8 674
Aged Care		-	-	-	-	-	-	-		-
Agricultural		-	-	-	-	-	-	-		-
Animal Care and Diseases		-	-	-	-	-	-	-		-
Cemeteries, Funeral Parlours and Crematoriums		-	-	-	-	-	-	-		-
Child Care Facilities		-	-	-	-	-	-	-		-
Community Halls and Facilities		6 076	8 646	8 674	2 582	11 171	7 222	3 949	55%	8 674
Consumer Protection		-	-	-	-	-	-	-		-
Cultural Matters		-	-	-	-	-	-	-		-
Disaster Management		-	-	-	-	-	-	-		-
Education		-	-	-	-	-	-	-		-
Indigenous and Customary Law		-	-	-	-	-	-	-		-
Industrial Promotion		-	-	-	-	-	-	-		-
Language Policy		-	-	-	-	-	-	-		-
Libraries and Archives		-	-	-	-	-	-	-		-
Literacy Programmes		-	-	-	-	-	-	-		-
Media Services		-	-	-	-	-	-	-		-
Museums and Art Galleries		-	-	-	-	-	-	-		-
Population Development		-	-	-	-	-	-	-		-
Provincial Cultural Matters		-	-	-	-	-	-	-		-
Theatres		-	-	-	-	-	-	-		-
Zoo's		-	-	-	-	-	-	-		-
Sport and recreation		-	-	-	-	-	-	-		-
Beaches and Jetties		-	-	-	-	-	-	-		-
Casinos, Racing, Gambling, Wagering		-	-	-	-	-	-	-		-
Community Parks (including Nurseries)		-	-	-	-	-	-	-		-
Recreational Facilities		-	-	-	-	-	-	-		-
Sports Grounds and Stadiums		-	-	-	-	-	-	-		-
Public safety		6 072	8 828	8 828	501	4 478	7 357	(2 879)	-39%	8 828
Civil Defence		6 072	8 828	8 828	501	4 478	7 357	(2 879)	-39%	8 828
Cleansing		-	-	-	-	-	-	-		-
Control of Public Nuisances		-	-	-	-	-	-	-		-
Fencing and Fences		-	-	-	-	-	-	-		-
Fire Fighting and Protection		-	-	-	-	-	-	-		-
Licensing and Control of Animals		-	-	-	-	-	-	-		-
Police Forces, Traffic and Street Parking Control		-	-	-	-	-	-	-		-
Pounds		-	-	-	-	-	-	-		-
Housing		-	-	-	-	-	-	-		-
Housing		-	-	-	-	-	-	-		-
Informal Settlements		-	-	-	-	-	-	-		-
Health		-	-	-	-	-	-	-		-
Ambulance		-	-	-	-	-	-	-		-
Health Services		-	-	-	-	-	-	-		-
Laboratory Services		-	-	-	-	-	-	-		-
Food Control		-	-	-	-	-	-	-		-
Health Surveillance and Prevention of Communicable		-	-	-	-	-	-	-		-
Vector Control		-	-	-	-	-	-	-		-
Chemical Safety		-	-	-	-	-	-	-		-
Economic and environmental services		86 431	90 736	138 836	7 304	83 620	108 266	(24 646)	-23%	138 836
Planning and development		3 592	5 502	6 002	15	2 843	4 885	(2 042)	-42%	6 002
Billboards		-	-	-	-	-	-	-		-
Corporate Wide Strategic Planning (IDPs, LEDs)		500	202	202	15	264	168	96	57%	202
Central City Improvement District		-	-	-	-	-	-	-		-
Development Facilitation		-	-	-	-	-	-	-		-
Economic Development/Planning		-	-	-	-	-	-	-		-
Regional Planning and Development		-	-	-	-	-	-	-		-

EC441 Matatiele - Table C2 Monthly Budget Statement - Financial Performance (functional classification) - M10 - April

Description	Ref	2024/25		Budget Year 2025/26						
		Audited Outcome	Original Budget	Adjusted Budget	Monthly actual	YearTD actual	YearTD budget	YTD variance	YTD variance %	Full Year Forecast
R thousands	1									
Town Planning, Building Regulations and Enforcement, Project Management Unit		3 092	5 300	5 800	-	2 578	4 717	(2 138)	-45%	5 800
Provincial Planning		-	-	-	-	-	-	-	-	-
Support to Local Municipalities		-	-	-	-	-	-	-	-	-
Road transport		82 839	85 234	132 834	7 289	80 777	103 381	(22 604)	-22%	132 834
Public Transport		-	-	-	-	-	-	-	-	-
Road and Traffic Regulation		-	-	-	-	-	-	-	-	-
Roads		82 839	85 234	132 834	7 289	80 777	103 381	(22 604)	-22%	132 834
Taxi Ranks		-	-	-	-	-	-	-	-	-
Environmental protection		-	-	-	-	-	-	-	-	-
Biodiversity and Landscape		-	-	-	-	-	-	-	-	-
Coastal Protection		-	-	-	-	-	-	-	-	-
Indigenous Forests		-	-	-	-	-	-	-	-	-
Nature Conservation		-	-	-	-	-	-	-	-	-
Pollution Control		-	-	-	-	-	-	-	-	-
Soil Conservation		-	-	-	-	-	-	-	-	-
Trading services		118 053	131 670	131 670	7 001	108 690	109 725	(1 034)	-1%	131 670
Energy sources		103 037	114 257	114 257	6 238	97 214	95 214	1 999	2%	114 257
Electricity		103 037	114 257	114 257	6 238	97 214	95 214	1 999	2%	114 257
Street Lighting and Signal Systems		-	-	-	-	-	-	-	-	-
Nonelectric Energy		-	-	-	-	-	-	-	-	-
Water management		-	-	-	-	-	-	-	-	-
Water Treatment		-	-	-	-	-	-	-	-	-
Water Distribution		-	-	-	-	-	-	-	-	-
Water Storage		-	-	-	-	-	-	-	-	-
Waste water management		-	-	-	-	-	-	-	-	-
Public Toilets		-	-	-	-	-	-	-	-	-
Sewerage		-	-	-	-	-	-	-	-	-
Storm Water Management		-	-	-	-	-	-	-	-	-
Waste Water Treatment		-	-	-	-	-	-	-	-	-
Waste management		15 015	17 413	17 413	762	11 477	14 511	(3 034)	-21%	17 413
Recycling		-	-	-	-	-	-	-	-	-
Solid Waste Disposal (Landfill Sites)		-	-	-	-	-	-	-	-	-
Solid Waste Removal		15 015	17 413	17 413	762	11 477	14 511	(3 034)	-21%	17 413
Street Cleaning		-	-	-	-	-	-	-	-	-
Other		-	-	-	-	-	-	-	-	-
Abattoirs		-	-	-	-	-	-	-	-	-
Air Transport		-	-	-	-	-	-	-	-	-
Forestry		-	-	-	-	-	-	-	-	-
Licensing and Regulation		-	-	-	-	-	-	-	-	-
Markets		-	-	-	-	-	-	-	-	-
Tourism		-	-	-	-	-	-	-	-	-
Total Revenue - Functional	2	636 007	677 100	725 377	23 025	618 368	597 010	21 358	4%	725 377
Expenditure - Functional										
Municipal governance and administration		260 423	270 868	275 768	7 836	186 723	228 663	(41 940)	-18%	275 768
Executive and council		33 134	33 755	33 755	373	26 901	28 129	(1 228)	-4%	33 755
Mayor and Council		27 025	27 354	27 354	273	21 286	22 795	(1 509)	-7%	27 354
Municipal Manager, Town Secretary and Chief Executive		6 110	6 401	6 401	100	5 616	5 334	281	5%	6 401
Finance and administration		222 724	232 129	237 130	7 297	156 406	196 445	(40 039)	-20%	237 130
Administrative and Corporate Support		52 219	54 900	56 650	2 234	42 763	46 800	(4 037)	-9%	56 650
Asset Management		14 310	14 620	18 120	(36)	12 591	14 283	(1 693)	-12%	18 120
Finance		77 365	63 360	62 510	2 274	38 851	52 290	(13 439)	-26%	62 510
Fleet Management		-	-	-	-	-	-	-	-	-
Human Resources		17 011	17 737	16 487	64	10 061	14 031	(3 970)	-28%	16 487
Information Technology		23 359	26 833	26 003	704	16 348	21 863	(5 515)	-25%	26 003
Legal Services		3 577	5 240	9 726	517	7 610	7 060	550	8%	9 726
Marketing, Customer Relations, Publicity and Media Co-Property Services		12 654	12 722	11 842	138	5 076	10 076	(5 000)	-50%	11 842
Risk Management		9 550	14 839	14 499	586	8 870	12 162	(3 291)	-27%	14 499
Security Services		-	-	-	-	-	-	-	-	-
Supply Chain Management		12 680	21 878	21 293	816	14 236	17 880	(3 645)	-20%	21 293
Valuation Service		-	-	-	-	-	-	-	-	-
Internal audit		4 564	4 984	4 883	166	3 416	4 089	(673)	-16%	4 883
Governance Function		4 564	4 984	4 883	166	3 416	4 089	(673)	-16%	4 883
Community and public safety		53 082	58 193	59 835	280	44 246	49 479	(5 233)	-11%	59 835
Community and social services		28 657	28 268	32 046	575	23 685	25 823	(2 139)	-8%	32 046
Aged Care		-	-	-	-	-	-	-	-	-
Agricultural		-	-	-	-	-	-	-	-	-
Animal Care and Diseases		-	-	-	-	-	-	-	-	-
Cemeteries, Funeral Parlours and Crematoriums		-	-	-	-	-	-	-	-	-
Child Care Facilities		-	-	-	-	-	-	-	-	-
Community Halls and Facilities		28 657	28 268	32 046	575	23 685	25 823	(2 139)	-8%	32 046
Consumer Protection		-	-	-	-	-	-	-	-	-
Cultural Matters		-	-	-	-	-	-	-	-	-
Disaster Management		-	-	-	-	-	-	-	-	-
Education		-	-	-	-	-	-	-	-	-
Indigenous and Customary Law		-	-	-	-	-	-	-	-	-

EC441 Matatiele - Table C2 Monthly Budget Statement - Financial Performance (functional classification) - M10 - April

Description	Ref	Budget Year 2025/26								
		2024/25 Audited Outcome	Original Budget	Adjusted Budget	Monthly actual	YearTD actual	YearTD budget	YTD variance	YTD variance %	Full Year Forecast
R thousands	1									
Industrial Promotion		-	-	-	-	-	-	-	-	-
Language Policy		-	-	-	-	-	-	-	-	-
Libraries and Archives		-	-	-	-	-	-	-	-	-
Literacy Programmes		-	-	-	-	-	-	-	-	-
Media Services		-	-	-	-	-	-	-	-	-
Museums and Art Galleries		-	-	-	-	-	-	-	-	-
Population Development		-	-	-	-	-	-	-	-	-
Provincial Cultural Matters		-	-	-	-	-	-	-	-	-
Theatres		-	-	-	-	-	-	-	-	-
Zoo's		-	-	-	-	-	-	-	-	-
Sport and recreation		-	-	-	-	-	-	-	-	-
Beaches and Jetties		-	-	-	-	-	-	-	-	-
Casinos, Racing, Gambling, Wagering		-	-	-	-	-	-	-	-	-
Community Parks (including Nurseries)		-	-	-	-	-	-	-	-	-
Recreational Facilities		-	-	-	-	-	-	-	-	-
Sports Grounds and Stadiums		-	-	-	-	-	-	-	-	-
Public safety		24 425	29 925	27 789	(294)	20 561	23 656	(3 095)	-13%	27 789
Civil Defence		24 425	29 925	27 789	(294)	20 561	23 656	(3 095)	-13%	27 789
Cleansing		-	-	-	-	-	-	-	-	-
Control of Public Nuisances		-	-	-	-	-	-	-	-	-
Fencing and Fences		-	-	-	-	-	-	-	-	-
Fire Fighting and Protection		-	-	-	-	-	-	-	-	-
Licensing and Control of Animals		-	-	-	-	-	-	-	-	-
Police Forces, Traffic and Street Parking Control		-	-	-	-	-	-	-	-	-
Pounds		-	-	-	-	-	-	-	-	-
Housing		-	-	-	-	-	-	-	-	-
Housing		-	-	-	-	-	-	-	-	-
Informal Settlements		-	-	-	-	-	-	-	-	-
Health		-	-	-	-	-	-	-	-	-
Ambulance		-	-	-	-	-	-	-	-	-
Health Services		-	-	-	-	-	-	-	-	-
Laboratory Services		-	-	-	-	-	-	-	-	-
Food Control		-	-	-	-	-	-	-	-	-
Health Surveillance and Prevention of Communicable Diseases including immunizations		-	-	-	-	-	-	-	-	-
Vector Control		-	-	-	-	-	-	-	-	-
Chemical Safety		-	-	-	-	-	-	-	-	-
Economic and environmental services		90 390	96 110	93 272	1 057	70 911	78 389	(7 478)	-10%	93 272
Planning and development		47 955	45 203	47 400	827	24 115	38 987	(14 872)	-38%	47 400
Billboards		-	-	-	-	-	-	-	-	-
Corporate Wide Strategic Planning (IDPs, LEDs)		39 516	38 145	40 112	259	19 712	32 967	(13 255)	-40%	40 112
Central City Improvement District		-	-	-	-	-	-	-	-	-
Development Facilitation		-	-	-	-	-	-	-	-	-
Economic Development/Planning		-	-	-	-	-	-	-	-	-
Regional Planning and Development		-	-	-	-	-	-	-	-	-
Town Planning, Building Regulations and Enforcement, Project Management Unit		8 439	7 058	7 288	568	4 403	6 020	(1 617)	-27%	7 288
Provincial Planning		-	-	-	-	-	-	-	-	-
Support to Local Municipalities		-	-	-	-	-	-	-	-	-
Road transport		42 435	50 908	45 873	229	46 796	39 402	7 394	19%	45 873
Public Transport		-	-	-	-	-	-	-	-	-
Road and Traffic Regulation		-	-	-	-	-	-	-	-	-
Roads		42 435	50 908	45 873	229	46 796	39 402	7 394	19%	45 873
Taxi Ranks		-	-	-	-	-	-	-	-	-
Environmental protection		-	-	-	-	-	-	-	-	-
Biodiversity and Landscape		-	-	-	-	-	-	-	-	-
Coastal Protection		-	-	-	-	-	-	-	-	-
Indigenous Forests		-	-	-	-	-	-	-	-	-
Nature Conservation		-	-	-	-	-	-	-	-	-
Pollution Control		-	-	-	-	-	-	-	-	-
Soil Conservation		-	-	-	-	-	-	-	-	-
Trading services		157 855	169 452	166 427	8 262	127 330	139 395	(12 065)	-9%	166 427
Energy sources		134 169	142 991	141 301	7 232	109 065	118 145	(9 080)	-8%	141 301
Electricity		134 169	142 991	141 301	7 232	109 065	118 145	(9 080)	-8%	141 301
Street Lighting and Signal Systems		-	-	-	-	-	-	-	-	-
Nonelectric Energy		-	-	-	-	-	-	-	-	-
Water management		-	-	-	-	-	-	-	-	-
Water Treatment		-	-	-	-	-	-	-	-	-
Water Distribution		-	-	-	-	-	-	-	-	-
Water Storage		-	-	-	-	-	-	-	-	-
Waste water management		-	-	-	-	-	-	-	-	-
Public Toilets		-	-	-	-	-	-	-	-	-
Sewerage		-	-	-	-	-	-	-	-	-
Storm Water Management		-	-	-	-	-	-	-	-	-
Waste Water Treatment		-	-	-	-	-	-	-	-	-
Waste management		23 686	26 461	25 126	1 030	18 265	21 250	(2 985)	-14%	25 126
Recycling		-	-	-	-	-	-	-	-	-
Solid Waste Disposal (Landfill Sites)		-	-	-	-	-	-	-	-	-

EC441 Matatiele - Table C2 Monthly Budget Statement - Financial Performance (functional classification) - M10 - April

Description	Ref	2024/25	Budget Year 2025/26							
		Audited Outcome	Original Budget	Adjusted Budget	Monthly actual	YearTD actual	YearTD budget	YTD variance	YTD variance %	Full Year Forecast
R thousands	1									
<i>Solid Waste Removal</i>		23 686	26 461	25 126	1 030	18 265	21 250	(2 985)	-14%	25 126
<i>Street Cleaning</i>		-	-	-	-	-	-	-		-
Other		-	-	-	-	-	-	-		-
Abattoirs		-	-	-	-	-	-	-		-
Air Transport		-	-	-	-	-	-	-		-
Forestry		-	-	-	-	-	-	-		-
Licensing and Regulation		-	-	-	-	-	-	-		-
Markets		-	-	-	-	-	-	-		-
Tourism		-	-	-	-	-	-	-		-
Total Expenditure - Functional	3	561 751	594 624	595 302	17 435	429 210	495 927	(66 716)	-13%	595 302
Surplus/ (Deficit) for the year		74 256	82 476	130 076	5 590	189 157	101 083	88 074	87%	130 076

EC441 Matatiele - Table C3 Monthly Budget Statement - Financial Performance (revenue and expenditure by municipal vote) - M10 - April

Vote Description	Ref	Budget Year 2025/26								
		2024/25 Audited Outcome	Original Budget	Adjusted Budget	Monthly actual	YearTD actual	YearTD Budget	YTD Variance	YTD Variance %	Full Year Forecast
R thousands										
Revenue by Vote	1									
Vote 1 - Executive Council		-	-	-	-	-	-	-	-	-
Vote 2 - Finance and Admin		418 368	436 870	437 020	5 629	409 972	364 148	45 824	12.6%	437 020
Vote 3 - Corporate		408	350	350	9	436	292	144	49.5%	350
Vote 4 - Development and Planning		3 592	5 502	6 002	15	2 843	4 885	(2 042)	-41.8%	6 002
Vote 5 - Community		27 163	34 887	34 915	3 845	27 126	29 089	(1 963)	-6.7%	34 915
Vote 6 - Infrastructure		185 877	199 491	247 091	13 527	177 991	198 595	(20 604)	-10.4%	247 091
Vote 7 - Internal Audit		600	-	-	-	-	-	-	-	-
Vote 8 -		-	-	-	-	-	-	-	-	-
Vote 9 -		-	-	-	-	-	-	-	-	-
Vote 10 -		-	-	-	-	-	-	-	-	-
Vote 11 -		-	-	-	-	-	-	-	-	-
Vote 12 -		-	-	-	-	-	-	-	-	-
Vote 13 -		-	-	-	-	-	-	-	-	-
Vote 14 -		-	-	-	-	-	-	-	-	-
Vote 15 -		-	-	-	-	-	-	-	-	-
Total Revenue by Vote	2	636 007	677 100	725 377	23 025	618 368	597 010	21 358	3.6%	725 377
Expenditure by Vote	1									
Vote 1 - Executive Council		33 134	33 755	33 755	373	26 901	28 129	(1 228)	-4.4%	33 755
Vote 2 - Finance and Admin		130 136	132 658	137 989	4 295	87 234	113 751	(26 517)	-23.3%	137 989
Vote 3 - Corporate		92 588	99 471	99 140	3 002	69 172	82 694	(13 522)	-16.4%	99 140
Vote 4 - Development and Planning		47 955	45 203	47 400	827	24 115	38 987	(14 872)	-38.1%	47 400
Vote 5 - Community		76 769	84 654	84 961	1 311	62 511	70 729	(8 218)	-11.6%	84 961
Vote 6 - Infrastructure		176 604	193 899	187 174	7 461	155 861	157 547	(1 687)	-1.1%	187 174
Vote 7 - Internal Audit		4 564	4 984	4 883	166	3 416	4 089	(673)	-16.5%	4 883
Vote 8 -		-	-	-	-	-	-	-	-	-
Vote 9 -		-	-	-	-	-	-	-	-	-
Vote 10 -		-	-	-	-	-	-	-	-	-
Vote 11 -		-	-	-	-	-	-	-	-	-
Vote 12 -		-	-	-	-	-	-	-	-	-
Vote 13 -		-	-	-	-	-	-	-	-	-
Vote 14 -		-	-	-	-	-	-	-	-	-
Vote 15 -		-	-	-	-	-	-	-	-	-
Total Expenditure by Vote	2	561 751	594 624	595 302	17 435	429 210	495 927	(66 716)	-13.5%	595 302
Surplus/ (Deficit) for the year	2	74 256	82 476	130 076	5 590	189 157	101 083	88 074	87.1%	130 076

EC441 Matatiele - Table C3 Monthly Budget Statement - Financial Performance (revenue and expenditure by municipal vote) - A - M10 - April

Vote Description	Ref	2024/25	Budget Year 2025/26							
		Audited	Original	Adjusted	Monthly actual	YearTD actual	YearTD budget	YTD variance	YTD variance %	Full Year
Revenue by Vote	1									
Vote 1 - Executive Council		-	-	-	-	-	-	-		-
1.1 - Council		-	-	-	-	-	-	-		-
1.2 - Municipal Manager		-	-	-	-	-	-	-		-
1.3 -		-	-	-	-	-	-	-		-
1.4 -		-	-	-	-	-	-	-		-
1.5 -		-	-	-	-	-	-	-		-
1.6 -		-	-	-	-	-	-	-		-
1.7 -		-	-	-	-	-	-	-		-
1.8 -		-	-	-	-	-	-	-		-
1.9 -		-	-	-	-	-	-	-		-
1.10 -		-	-	-	-	-	-	-		-
Vote 2 - Finance and Admin		418 368	436 870	437 020	5 629	409 972	364 148	45 824	13%	437 020
2.1 - Budget and Treasury office		344 862	349 937	349 937	1 747	336 032	291 614	44 417	15%	349 937
2.2 - Asset Management & Financial Reporting		186	350	350	-	-	292	(292)	-100%	350
2.3 - Finance Governance		1	-	-	-	-	-	-		-
2.4 - Revenue & Expenditure		72 863	86 323	86 323	3 714	73 584	71 936	1 648	2%	86 323
2.5 - SCM &Fleet Management		306	260	260	17	207	217	(10)	-4%	260
2.6 - SPU		-	-	-	-	-	-	-		-
2.7 - Strategic Governance Unit		150	-	150	150	150	90	60	67%	150
2.8 - Legal Services		-	-	-	-	-	-	-		-
2.9 -		-	-	-	-	-	-	-		-
2.10 -		-	-	-	-	-	-	-		-
Vote 3 - Corporate		408	350	350	9	436	292	144	50%	350
3.1 - Admin & Council Support		54	-	-	9	98	-	98	#DIV/0!	-
3.2 - Information Technology		-	-	-	-	-	-	-		-
3.3 - Corporate Governance		-	-	-	-	-	-	-		-
3.4 - Human Resources		353	350	350	-	338	292	46	16%	350
3.5 - Council Support		-	-	-	-	-	-	-		-
3.6 -		-	-	-	-	-	-	-		-
3.7 -		-	-	-	-	-	-	-		-
3.8 -		-	-	-	-	-	-	-		-
3.9 -		-	-	-	-	-	-	-		-
3.10 -		-	-	-	-	-	-	-		-
Vote 4 - Development and Planning		3 592	5 502	6 002	15	2 843	4 885	(2 042)	-42%	6 002
4.1 - LED		387	65	65	1	21	54	(33)	-61%	65
4.2 - Town Planning		3 205	5 437	5 937	14	2 822	4 831	(2 009)	-42%	5 937
4.3 - EDP Governance		-	-	-	-	-	-	-		-
4.4 -		-	-	-	-	-	-	-		-
4.5 -		-	-	-	-	-	-	-		-
4.6 -		-	-	-	-	-	-	-		-
4.7 -		-	-	-	-	-	-	-		-
4.8 -		-	-	-	-	-	-	-		-
4.9 -		-	-	-	-	-	-	-		-
4.10 -		-	-	-	-	-	-	-		-
Vote 5 - Community		27 163	34 887	34 915	3 845	27 126	29 089	(1 963)	-7%	34 915
5.1 - Solid Waste Environment		15 015	17 413	17 413	762	11 477	14 511	(3 034)	-21%	17 413
5.2 - Community Governance		-	-	-	-	-	-	-		-
5.3 - Public Ammenities		6 076	8 646	8 674	2 582	11 171	7 222	3 949	55%	8 674
5.4 - Public Safety		6 072	8 828	8 828	501	4 478	7 357	(2 879)	-39%	8 828
5.5 -		-	-	-	-	-	-	-		-
5.6 -		-	-	-	-	-	-	-		-
5.7 -		-	-	-	-	-	-	-		-
5.8 -		-	-	-	-	-	-	-		-
5.9 -		-	-	-	-	-	-	-		-
5.10 -		-	-	-	-	-	-	-		-
Vote 6 - Infrastructure		185 877	199 491	247 091	13 527	177 991	198 595	(20 604)	-10%	247 091
6.1 - Project Management Unit		57 464	60 681	60 681	3 983	55 243	50 568	4 675	9%	60 681
6.2 - Electricity		103 037	114 257	114 257	6 238	97 214	95 214	1 999	2%	114 257
6.3 - Project Operations & Maintenance		25 375	24 553	72 153	3 306	25 535	52 814	(27 279)	-52%	72 153
6.4 - Infrastructure Governance		-	-	-	-	-	-	-		-
6.5 -		-	-	-	-	-	-	-		-
6.6 -		-	-	-	-	-	-	-		-
6.7 -		-	-	-	-	-	-	-		-
6.8 -		-	-	-	-	-	-	-		-
6.9 -		-	-	-	-	-	-	-		-
6.10 -		-	-	-	-	-	-	-		-
Vote 7 - Internal Audit		600	-	-	-	-	-	-		-
7.1 - Internal Audit		600	-	-	-	-	-	-		-
7.2 -		-	-	-	-	-	-	-		-
7.3 -		-	-	-	-	-	-	-		-
7.4 -		-	-	-	-	-	-	-		-
7.5 -		-	-	-	-	-	-	-		-
7.6 -		-	-	-	-	-	-	-		-
7.7 -		-	-	-	-	-	-	-		-
7.8 -		-	-	-	-	-	-	-		-
7.9 -		-	-	-	-	-	-	-		-

EC441 Matatiele - Table C3 Monthly Budget Statement - Financial Performance (revenue and expenditure by municipal vote) - A - M10 - April

Vote Description	Ref	2024/25	Budget Year 2025/26							
		Audited	Original	Adjusted	Monthly actual	YearTD actual	YearTD budget	YTD variance	YTD variance %	Full Year
7.10 -		-	-	-	-	-	-	-	-	-
Vote 8 -		-	-	-	-	-	-	-	-	-
8.1 -		-	-	-	-	-	-	-	-	-
8.2 -		-	-	-	-	-	-	-	-	-
8.3 -		-	-	-	-	-	-	-	-	-
8.4 -		-	-	-	-	-	-	-	-	-
8.5 -		-	-	-	-	-	-	-	-	-
8.6 -		-	-	-	-	-	-	-	-	-
8.7 -		-	-	-	-	-	-	-	-	-
8.8 -		-	-	-	-	-	-	-	-	-
8.9 -		-	-	-	-	-	-	-	-	-
8.10 -		-	-	-	-	-	-	-	-	-
Vote 9 -		-	-	-	-	-	-	-	-	-
9.1 -		-	-	-	-	-	-	-	-	-
9.2 -		-	-	-	-	-	-	-	-	-
9.3 -		-	-	-	-	-	-	-	-	-
9.4 -		-	-	-	-	-	-	-	-	-
9.5 -		-	-	-	-	-	-	-	-	-
9.6 -		-	-	-	-	-	-	-	-	-
9.7 -		-	-	-	-	-	-	-	-	-
9.8 -		-	-	-	-	-	-	-	-	-
9.9 -		-	-	-	-	-	-	-	-	-
9.10 -		-	-	-	-	-	-	-	-	-
Vote 10 -		-	-	-	-	-	-	-	-	-
10.1 -		-	-	-	-	-	-	-	-	-
10.2 -		-	-	-	-	-	-	-	-	-
10.3 -		-	-	-	-	-	-	-	-	-
10.4 -		-	-	-	-	-	-	-	-	-
10.5 -		-	-	-	-	-	-	-	-	-
10.6 -		-	-	-	-	-	-	-	-	-
10.7 -		-	-	-	-	-	-	-	-	-
10.8 -		-	-	-	-	-	-	-	-	-
10.9 -		-	-	-	-	-	-	-	-	-
10.10 -		-	-	-	-	-	-	-	-	-
Vote 11 -		-	-	-	-	-	-	-	-	-
11.1 -		-	-	-	-	-	-	-	-	-
11.2 -		-	-	-	-	-	-	-	-	-
11.3 -		-	-	-	-	-	-	-	-	-
11.4 -		-	-	-	-	-	-	-	-	-
11.5 -		-	-	-	-	-	-	-	-	-
11.6 -		-	-	-	-	-	-	-	-	-
11.7 -		-	-	-	-	-	-	-	-	-
11.8 -		-	-	-	-	-	-	-	-	-
11.9 -		-	-	-	-	-	-	-	-	-
11.10 -		-	-	-	-	-	-	-	-	-
Vote 12 -		-	-	-	-	-	-	-	-	-
12.1 -		-	-	-	-	-	-	-	-	-
12.2 -		-	-	-	-	-	-	-	-	-
12.3 -		-	-	-	-	-	-	-	-	-
12.4 -		-	-	-	-	-	-	-	-	-
12.5 -		-	-	-	-	-	-	-	-	-
12.6 -		-	-	-	-	-	-	-	-	-
12.7 -		-	-	-	-	-	-	-	-	-
12.8 -		-	-	-	-	-	-	-	-	-
12.9 -		-	-	-	-	-	-	-	-	-
12.10 -		-	-	-	-	-	-	-	-	-
Vote 13 -		-	-	-	-	-	-	-	-	-
13.1 -		-	-	-	-	-	-	-	-	-
13.2 -		-	-	-	-	-	-	-	-	-
13.3 -		-	-	-	-	-	-	-	-	-
13.4 -		-	-	-	-	-	-	-	-	-
13.5 -		-	-	-	-	-	-	-	-	-
13.6 -		-	-	-	-	-	-	-	-	-
13.7 -		-	-	-	-	-	-	-	-	-
13.8 -		-	-	-	-	-	-	-	-	-
13.9 -		-	-	-	-	-	-	-	-	-
13.10 -		-	-	-	-	-	-	-	-	-
Vote 14 -		-	-	-	-	-	-	-	-	-
14.1 -		-	-	-	-	-	-	-	-	-
14.2 -		-	-	-	-	-	-	-	-	-
14.3 -		-	-	-	-	-	-	-	-	-
14.4 -		-	-	-	-	-	-	-	-	-
14.5 -		-	-	-	-	-	-	-	-	-
14.6 -		-	-	-	-	-	-	-	-	-
14.7 -		-	-	-	-	-	-	-	-	-
14.8 -		-	-	-	-	-	-	-	-	-
14.9 -		-	-	-	-	-	-	-	-	-

EC441 Matatiele - Table C3 Monthly Budget Statement - Financial Performance (revenue and expenditure by municipal vote) - A - M10 - April

Vote Description	Ref	Budget Year 2025/26								
		2024/25	Original	Adjusted	Monthly actual	YearTD actual	YearTD budget	YTD variance	YTD variance %	Full Year
R thousand		Audited								
14.10 -		-	-	-	-	-	-	-	-	-
Vote 15 -		-	-	-	-	-	-	-	-	-
15.1 -		-	-	-	-	-	-	-	-	-
15.2 -		-	-	-	-	-	-	-	-	-
15.3 -		-	-	-	-	-	-	-	-	-
15.4 -		-	-	-	-	-	-	-	-	-
15.5 -		-	-	-	-	-	-	-	-	-
15.6 -		-	-	-	-	-	-	-	-	-
15.7 -		-	-	-	-	-	-	-	-	-
15.8 -		-	-	-	-	-	-	-	-	-
15.9 -		-	-	-	-	-	-	-	-	-
15.10 -		-	-	-	-	-	-	-	-	-
Total Revenue by Vote	2	636 007	677 100	725 377	23 025	618 368	597 010	21 358	4%	725 377
Expenditure by Vote	1									
Vote 1 - Executive Council		33 134	33 755	33 755	373	26 901	28 129	(1 228)	-4%	33 755
1.1 - Council		27 025	27 354	27 354	273	21 286	22 795	(1 509)	-7%	27 354
1.2 - Municipal Manager		6 110	6 401	6 401	100	5 616	5 334	281	5%	6 401
1.3 -		-	-	-	-	-	-	-	-	-
1.4 -		-	-	-	-	-	-	-	-	-
1.5 -		-	-	-	-	-	-	-	-	-
1.6 -		-	-	-	-	-	-	-	-	-
1.7 -		-	-	-	-	-	-	-	-	-
1.8 -		-	-	-	-	-	-	-	-	-
1.9 -		-	-	-	-	-	-	-	-	-
1.10 -		-	-	-	-	-	-	-	-	-
Vote 2 - Finance and Admin		130 136	132 658	137 989	4 295	87 234	113 751	(26 517)	-23%	137 989
2.1 - Budget and Treasury office		15 262	9 610	9 570	582	7 875	7 985	(109)	-1%	9 570
2.2 - Asset Management & Financial Reporting		14 310	14 620	18 120	(36)	12 591	14 283	(1 693)	-12%	18 120
2.3 - Finance Governance		13 248	16 394	16 384	1 010	12 196	13 656	(1 459)	-11%	16 384
2.4 - Revenue & Expenditure		48 855	37 355	36 555	682	18 779	30 650	(11 870)	-39%	36 555
2.5 - SCM & Fleet Management		12 680	21 878	21 293	816	14 236	17 880	(3 645)	-20%	21 293
2.6 - SPU		12 654	12 722	11 842	138	5 076	10 076	(5 000)	-50%	11 842
2.7 - Strategic Governance Unit		9 550	14 839	14 499	586	8 870	12 162	(3 291)	-27%	14 499
2.8 - Legal Services		3 577	5 240	9 726	517	7 610	7 060	550	8%	9 726
2.9 -		-	-	-	-	-	-	-	-	-
2.10 -		-	-	-	-	-	-	-	-	-
Vote 3 - Corporate		92 588	99 471	99 140	3 002	69 172	82 694	(13 522)	-16%	99 140
3.1 - Admin & Council Support		32 846	33 768	36 068	1 517	28 005	29 520	(1 516)	-5%	36 068
3.2 - Information Technology		23 359	26 833	26 003	704	16 348	21 863	(5 515)	-25%	26 003
3.3 - Corporate Governance		3 073	2 681	2 321	148	1 396	2 018	(622)	-31%	2 321
3.4 - Human Resources		17 011	17 737	16 487	64	10 061	14 031	(3 970)	-28%	16 487
3.5 - Council Support		16 300	18 451	18 261	569	13 362	15 262	(1 899)	-12%	18 261
3.6 -		-	-	-	-	-	-	-	-	-
3.7 -		-	-	-	-	-	-	-	-	-
3.8 -		-	-	-	-	-	-	-	-	-
3.9 -		-	-	-	-	-	-	-	-	-
3.10 -		-	-	-	-	-	-	-	-	-
Vote 4 - Development and Planning		47 955	45 203	47 400	827	24 115	38 987	(14 872)	-38%	47 400
4.1 - LED		22 594	22 428	22 143	305	13 856	18 519	(4 663)	-25%	22 143
4.2 - Town Planning		23 093	20 249	22 834	516	8 457	18 425	(9 968)	-54%	22 834
4.3 - EDP Governance		2 268	2 526	2 423	5	1 802	2 043	(241)	-12%	2 423
4.4 -		-	-	-	-	-	-	-	-	-
4.5 -		-	-	-	-	-	-	-	-	-
4.6 -		-	-	-	-	-	-	-	-	-
4.7 -		-	-	-	-	-	-	-	-	-
4.8 -		-	-	-	-	-	-	-	-	-
4.9 -		-	-	-	-	-	-	-	-	-
4.10 -		-	-	-	-	-	-	-	-	-
Vote 5 - Community		76 769	84 654	84 961	1 311	62 511	70 729	(8 218)	-12%	84 961
5.1 - Solid Waste Environment		23 686	26 461	25 126	1 030	18 265	21 250	(2 985)	-14%	25 126
5.2 - Community Governance		1 911	2 336	2 206	6	1 644	1 869	(225)	-12%	2 206
5.3 - Public Ammenities		26 746	25 932	29 840	569	22 041	23 954	(1 913)	-8%	29 840
5.4 - Public Safety		24 425	29 925	27 789	(294)	20 561	23 656	(3 095)	-13%	27 789
5.5 -		-	-	-	-	-	-	-	-	-
5.6 -		-	-	-	-	-	-	-	-	-
5.7 -		-	-	-	-	-	-	-	-	-
5.8 -		-	-	-	-	-	-	-	-	-
5.9 -		-	-	-	-	-	-	-	-	-
5.10 -		-	-	-	-	-	-	-	-	-
Vote 6 - Infrastructure		176 604	193 899	187 174	7 461	155 861	157 547	(1 687)	-1%	187 174
6.1 - Project Management Unit		9 813	23 697	23 257	256	31 360	19 483	11 876	61%	23 257
6.2 - Electricity		134 169	142 991	141 301	7 232	109 065	118 145	(9 080)	-8%	141 301
6.3 - Project Operations & Maintenance		31 534	24 631	20 516	(29)	13 620	18 057	(4 437)	-25%	20 516
6.4 - Infrastructure Governance		1 088	2 579	2 099	2	1 816	1 862	(46)	-2%	2 099
6.5 -		-	-	-	-	-	-	-	-	-
6.6 -		-	-	-	-	-	-	-	-	-
6.7 -		-	-	-	-	-	-	-	-	-

EC441 Matatiele - Table C3 Monthly Budget Statement - Financial Performance (revenue and expenditure by municipal vote) - A - M10 - April

Vote Description	Ref	Budget Year 2025/26								
		2024/25	Original	Adjusted	Monthly actual	YearTD actual	YearTD budget	YTD variance	YTD variance %	Full Year
R thousand		Audited								
6.8 -		-	-	-	-	-	-	-	-	-
6.9 -		-	-	-	-	-	-	-	-	-
6.10 -		-	-	-	-	-	-	-	-	-
Vote 7 - Internal Audit		4 564	4 984	4 883	166	3 416	4 089	(673)	-16%	4 883
7.1 - Internal Audit		4 564	4 984	4 883	166	3 416	4 089	(673)	-16%	4 883
7.2 -		-	-	-	-	-	-	-	-	-
7.3 -		-	-	-	-	-	-	-	-	-
7.4 -		-	-	-	-	-	-	-	-	-
7.5 -		-	-	-	-	-	-	-	-	-
7.6 -		-	-	-	-	-	-	-	-	-
7.7 -		-	-	-	-	-	-	-	-	-
7.8 -		-	-	-	-	-	-	-	-	-
7.9 -		-	-	-	-	-	-	-	-	-
7.10 -		-	-	-	-	-	-	-	-	-
Vote 8 -		-	-	-	-	-	-	-	-	-
8.1 -		-	-	-	-	-	-	-	-	-
8.2 -		-	-	-	-	-	-	-	-	-
8.3 -		-	-	-	-	-	-	-	-	-
8.4 -		-	-	-	-	-	-	-	-	-
8.5 -		-	-	-	-	-	-	-	-	-
8.6 -		-	-	-	-	-	-	-	-	-
8.7 -		-	-	-	-	-	-	-	-	-
8.8 -		-	-	-	-	-	-	-	-	-
8.9 -		-	-	-	-	-	-	-	-	-
8.10 -		-	-	-	-	-	-	-	-	-
Vote 9 -		-	-	-	-	-	-	-	-	-
9.1 -		-	-	-	-	-	-	-	-	-
9.2 -		-	-	-	-	-	-	-	-	-
9.3 -		-	-	-	-	-	-	-	-	-
9.4 -		-	-	-	-	-	-	-	-	-
9.5 -		-	-	-	-	-	-	-	-	-
9.6 -		-	-	-	-	-	-	-	-	-
9.7 -		-	-	-	-	-	-	-	-	-
9.8 -		-	-	-	-	-	-	-	-	-
9.9 -		-	-	-	-	-	-	-	-	-
9.10 -		-	-	-	-	-	-	-	-	-
Vote 10 -		-	-	-	-	-	-	-	-	-
10.1 -		-	-	-	-	-	-	-	-	-
10.2 -		-	-	-	-	-	-	-	-	-
10.3 -		-	-	-	-	-	-	-	-	-
10.4 -		-	-	-	-	-	-	-	-	-
10.5 -		-	-	-	-	-	-	-	-	-
10.6 -		-	-	-	-	-	-	-	-	-
10.7 -		-	-	-	-	-	-	-	-	-
10.8 -		-	-	-	-	-	-	-	-	-
10.9 -		-	-	-	-	-	-	-	-	-
10.10 -		-	-	-	-	-	-	-	-	-
Vote 11 -		-	-	-	-	-	-	-	-	-
11.1 -		-	-	-	-	-	-	-	-	-
11.2 -		-	-	-	-	-	-	-	-	-
11.3 -		-	-	-	-	-	-	-	-	-
11.4 -		-	-	-	-	-	-	-	-	-
11.5 -		-	-	-	-	-	-	-	-	-
11.6 -		-	-	-	-	-	-	-	-	-
11.7 -		-	-	-	-	-	-	-	-	-
11.8 -		-	-	-	-	-	-	-	-	-
11.9 -		-	-	-	-	-	-	-	-	-
11.10 -		-	-	-	-	-	-	-	-	-
Vote 12 -		-	-	-	-	-	-	-	-	-
12.1 -		-	-	-	-	-	-	-	-	-
12.2 -		-	-	-	-	-	-	-	-	-
12.3 -		-	-	-	-	-	-	-	-	-
12.4 -		-	-	-	-	-	-	-	-	-
12.5 -		-	-	-	-	-	-	-	-	-
12.6 -		-	-	-	-	-	-	-	-	-
12.7 -		-	-	-	-	-	-	-	-	-
12.8 -		-	-	-	-	-	-	-	-	-
12.9 -		-	-	-	-	-	-	-	-	-
12.10 -		-	-	-	-	-	-	-	-	-
Vote 13 -		-	-	-	-	-	-	-	-	-
13.1 -		-	-	-	-	-	-	-	-	-
13.2 -		-	-	-	-	-	-	-	-	-
13.3 -		-	-	-	-	-	-	-	-	-
13.4 -		-	-	-	-	-	-	-	-	-
13.5 -		-	-	-	-	-	-	-	-	-
13.6 -		-	-	-	-	-	-	-	-	-
13.7 -		-	-	-	-	-	-	-	-	-

EC441 Matatiele - Table C3 Monthly Budget Statement - Financial Performance (revenue and expenditure by municipal vote) - A - M10 - April

Vote Description	Ref	2024/25	Budget Year 2025/26							
		Audited	Original	Adjusted	Monthly actual	YearTD actual	YearTD budget	YTD variance	YTD variance %	Full Year
13.8 -		-	-	-	-	-	-	-	-	-
13.9 -		-	-	-	-	-	-	-	-	-
13.10 -		-	-	-	-	-	-	-	-	-
Vote 14 -		-	-	-	-	-	-	-	-	-
14.1 -		-	-	-	-	-	-	-	-	-
14.2 -		-	-	-	-	-	-	-	-	-
14.3 -		-	-	-	-	-	-	-	-	-
14.4 -		-	-	-	-	-	-	-	-	-
14.5 -		-	-	-	-	-	-	-	-	-
14.6 -		-	-	-	-	-	-	-	-	-
14.7 -		-	-	-	-	-	-	-	-	-
14.8 -		-	-	-	-	-	-	-	-	-
14.9 -		-	-	-	-	-	-	-	-	-
14.10 -		-	-	-	-	-	-	-	-	-
Vote 15 -		-	-	-	-	-	-	-	-	-
15.1 -		-	-	-	-	-	-	-	-	-
15.2 -		-	-	-	-	-	-	-	-	-
15.3 -		-	-	-	-	-	-	-	-	-
15.4 -		-	-	-	-	-	-	-	-	-
15.5 -		-	-	-	-	-	-	-	-	-
15.6 -		-	-	-	-	-	-	-	-	-
15.7 -		-	-	-	-	-	-	-	-	-
15.8 -		-	-	-	-	-	-	-	-	-
15.9 -		-	-	-	-	-	-	-	-	-
15.10 -		-	-	-	-	-	-	-	-	-
Total Expenditure by Vote	2	561 751	594 624	595 302	17 435	429 210	495 927	(66 716)	-13%	595 302
Surplus/ (Deficit) for the year	2	74 256	82 476	130 076	5 590	189 157	101 083	88 074	87%	130 076

EC441 Matatiele - Table C4 Monthly Budget Statement - Financial Performance (revenue and expenditure) - M10 - April

Description	Ref	Budget Year 2025/26								
		2024/25 Audited Outcome	Original Budget	Adjusted Budget	Monthly actual	YearTD actual	YearTD budget	YTD variance	YTD variance %	Full Year Forecast
R thousands										
Revenue										
Exchange Revenue										
Service charges - Electricity		77 914	91 308	91 308	5 974	77 060	76 090	971	1%	91 308
Service charges - Water		-	-	-	-	-	-	-		-
Service charges - Waste Water Management		-	-	-	-	-	-	-		-
Service charges - Waste management		11 793	15 526	15 526	997	9 912	12 938	(3 026)	-23%	15 526
Sale of Goods and Rendering of Services		27 190	26 470	26 470	35	20 671	22 059	(1 388)	-6%	26 470
Agency services		1 539	1 800	1 800	126	1 264	1 500	(236)	-16%	1 800
Interest		-	-	-	-	-	-	-		-
Interest earned from Receivables		1 636	2 200	2 200	263	2 038	1 833	205	11%	2 200
Interest from Current and Non Current Assets		15 316	28 813	28 813	1 727	15 916	24 011	(8 095)	-34%	28 813
Dividends		-	-	-	-	-	-	-		-
Rent on Land		303	-	-	-	235	-	235	#DIV/0!	-
Rental from Fixed Assets		1 317	2 220	2 220	2 187	3 403	1 850	1 553	84%	2 220
Licence and permits		2 470	4 434	4 434	168	1 556	3 695	(2 139)	-58%	4 434
Special Rating Levies		-	-	-	-	-	-	-		-
Operational Revenue		518	905	905	1	345	754	(410)	-54%	905
Non-Exchange Revenue										
Property rates		56 360	61 937	61 937	2 217	57 452	51 614	5 838	11%	61 937
Surcharges and Taxes		-	-	-	-	-	-	-		-
Fines, penalties and forfeits		2 127	3 048	3 048	211	1 698	2 540	(842)	-33%	3 048
Licence and permits		31	25	25	-	(0)	21	(21)	-100%	25
Transfers and subsidies - Operational		330 510	331 654	332 332	451	333 223	276 785	56 438	20%	332 332
Interest		23 294	24 270	24 270	1 518	15 940	20 225	(4 285)	-21%	24 270
Fuel Levy		-	-	-	-	-	-	-		-
Operational Revenue		-	-	-	-	-	-	-		-
Gains on disposal of Assets		1 120	-	-	-	-	-	-		-
Other Gains		28	-	-	-	-	-	-		-
Discontinued Operations		-	-	-	-	-	-	-		-
Total Revenue (excluding capital transfers and contributions)		553 465	594 610	595 288	15 875	540 712	495 915	44 797	9%	595 288
Expenditure By Type										
Employee related costs		162 964	186 701	186 701	(651)	147 306	155 584	(8 278)	-5%	186 701
Remuneration of councillors		24 244	24 666	24 666	65	19 838	20 555	(717)	-3%	24 666
Bulk purchases - electricity		87 487	98 000	98 000	6 707	74 362	81 667	(7 305)	-9%	98 000
Inventory consumed		5 212	7 033	7 463	282	4 037	6 119	(2 082)	-34%	7 463
Debt impairment		-	-	-	-	-	-	-		-
Depreciation and amortisation		63 816	22 322	22 322	-	32 626	18 602	14 024	75%	22 322
Interest		3 829	-	-	0	1 955	-	1 955	#DIV/0!	-
Contracted services		138 140	170 618	170 796	8 080	102 830	142 289	(39 458)	-28%	170 796
Transfers and subsidies		-	-	-	-	-	-	-		-
Irrecoverable debts written off		12 447	6 500	6 500	-	-	5 417	(5 417)	-100%	6 500
Operational costs		62 519	78 784	78 854	2 950	46 257	65 696	(19 439)	-30%	78 854
Losses on Disposal of Assets		1 065	-	-	-	-	-	-		-
Other Losses		27	-	-	-	-	-	-		-
Total Expenditure		561 751	594 624	595 302	17 435	429 210	495 927	(66 716)	-13%	595 302
Surplus/(Deficit)										
Transfers and subsidies - capital (monetary allocations)		82 541	82 490	130 090	7 149	77 655	101 095	(23 439)	-23%	130 090
Transfers and subsidies - capital (in-kind)		-	-	-	-	-	-	-		-
Surplus/(Deficit) after capital transfers & contributions		74 256	82 476	130 076	5 590	189 157	101 083			130 076
Income Tax		-	-	-	-	-	-	-		-
Surplus/(Deficit) after income tax		74 256	82 476	130 076	5 590	189 157	101 083			130 076
Share of Surplus/Deficit attributable to Joint Venture		-	-	-	-	-	-	-		-
Share of Surplus/Deficit attributable to Minorities		-	-	-	-	-	-	-		-
Surplus/(Deficit) attributable to municipality		74 256	82 476	130 076	5 590	189 157	101 083			130 076
Share of Surplus/Deficit attributable to Associate		-	-	-	-	-	-	-		-
Intercompany/Parent subsidiary transactions		-	-	-	-	-	-	-		-
Surplus/ (Deficit) for the year		74 256	82 476	130 076	5 590	189 157	101 083			130 076

EC441 Matatiele - Table C5 Monthly Budget Statement - Capital Expenditure (municipal vote, functional classification and funding) - M10 - April

Vote Description	Ref	Budget Year 2025/26								
		2024/25 Actuals Outcomes	Original Budget	Adjusted Budget	Monthly actual	YearTD actual	YearTD budget	TD variance	TD variance %	Full Year Forecast
R thousands	1									
Multi-Year expenditure appropriation	2									
Vote 1 - Executive Council		-	-	-	-	-	-	-	-	-
Vote 2 - Finance and Admin		-	-	-	-	-	-	-	-	-
Vote 3 - Corporate		-	-	-	-	-	-	-	-	-
Vote 4 - Development and Planning		-	-	-	-	-	-	-	-	-
Vote 5 - Community		-	-	-	-	-	-	-	-	-
Vote 6 - Infrastructure		-	-	-	-	-	-	-	-	-
Vote 7 - Internal Audit		-	-	-	-	-	-	-	-	-
Vote 8 -		-	-	-	-	-	-	-	-	-
Vote 9 -		-	-	-	-	-	-	-	-	-
Vote 10 -		-	-	-	-	-	-	-	-	-
Vote 11 -		-	-	-	-	-	-	-	-	-
Vote 12 -		-	-	-	-	-	-	-	-	-
Vote 13 -		-	-	-	-	-	-	-	-	-
Vote 14 -		-	-	-	-	-	-	-	-	-
Vote 15 -		-	-	-	-	-	-	-	-	-
Total Capital Multi-year expenditure	4,7	-	-	-	-	-	-	-	-	-
Single Year expenditure appropriation	2									
Vote 1 - Executive Council		53	-	-	-	-	-	-	-	-
Vote 2 - Finance and Admin		2 195	4 397	4 397	290	529	3 664	(3 135)	-86%	4 397
Vote 3 - Corporate		1 685	3 240	3 240	-	517	2 700	(2 183)	-81%	3 240
Vote 4 - Development and Planning		4 124	18 855	18 855	117	3 328	15 713	(12 384)	-79%	18 855
Vote 5 - Community		9 333	8 000	8 000	290	1 537	6 667	(5 129)	-77%	8 000
Vote 6 - Infrastructure		115 095	128 873	176 473	7 784	98 767	139 747	(40 980)	-29%	176 473
Vote 7 - Internal Audit		-	-	-	-	-	-	-	-	-
Vote 8 -		-	-	-	-	-	-	-	-	-
Vote 9 -		-	-	-	-	-	-	-	-	-
Vote 10 -		-	-	-	-	-	-	-	-	-
Vote 11 -		-	-	-	-	-	-	-	-	-
Vote 12 -		-	-	-	-	-	-	-	-	-
Vote 13 -		-	-	-	-	-	-	-	-	-
Vote 14 -		-	-	-	-	-	-	-	-	-
Vote 15 -		-	-	-	-	-	-	-	-	-
Total Capital single-year expenditure	4	132 486	163 365	210 965	8 482	104 679	168 490	(63 812)	-38%	210 965
Total Capital Expenditure		132 486	163 365	210 965	8 482	104 679	168 490	(63 812)	-38%	210 965
Capital Expenditure - Functional Classification										
Governance and administration		3 933	7 637	7 637	290	1 046	6 364	(5 318)	-84%	7 637
Executive and council		53	-	-	-	-	-	-	-	-
Finance and administration		3 880	7 637	7 637	290	1 046	6 364	(5 318)	-84%	7 637
Internal audit		-	-	-	-	-	-	-	-	-
Community and public safety		4 849	5 150	5 150	290	1 214	4 292	(3 077)	-72%	5 150
Community and social services		832	2 350	2 350	290	900	1 958	(1 058)	-54%	2 350
Sport and recreation		-	-	-	-	-	-	-	-	-
Public safety		4 017	2 800	2 800	-	314	2 333	(2 019)	-87%	2 800
Housing		-	-	-	-	-	-	-	-	-
Health		-	-	-	-	-	-	-	-	-
Economic and environmental services		109 385	133 308	180 908	6 679	90 467	143 443	(52 976)	-37%	180 908
Planning and development		4 124	18 855	18 855	117	3 328	15 713	(12 384)	-79%	18 855
Road transport		105 261	114 453	162 053	6 562	87 138	127 730	(40 592)	-32%	162 053
Environmental protection		-	-	-	-	-	-	-	-	-
Trading services		14 319	17 270	17 270	1 223	11 951	14 392	(2 440)	-17%	17 270
Energy sources		9 835	14 420	14 420	1 223	11 629	12 017	(388)	-3%	14 420
Water management		-	-	-	-	-	-	-	-	-
Waste water management		-	-	-	-	-	-	-	-	-
Waste management		4 485	2 850	2 850	-	323	2 375	(2 052)	-86%	2 850
Other		-	-	-	-	-	-	-	-	-
Total Capital Expenditure - Functional Classification	3	132 486	163 365	210 965	8 482	104 679	168 490	(63 812)	-38%	210 965
Funded by:										
National Government		69 645	82 190	129 790	6 535	67 386	100 845	(33 458)	-33%	129 790
Provincial Government		629	300	300	-	169	250	(81)	-32%	300
District Municipality		-	-	-	-	-	-	-	-	-
Transfers and subsidies - capital (monetary allocations) (Nat / Prov Departm Agencies,		-	-	-	-	-	-	-	-	-
Transfers recognised - capital		70 274	82 490	130 090	6 535	67 555	101 095	(33 539)	-33%	130 090
Borrowing	6	-	-	-	-	-	-	-	-	-
Internally generated funds		62 211	80 875	80 875	1 946	37 123	67 396	(30 273)	-45%	80 875
Total Capital Funding		132 486	163 365	210 965	8 482	104 679	168 490	(63 812)	-38%	210 965

EC441 Matatiele - Table C5 Monthly Budget Statement - Capital Expenditure (municipal vote, functional classification and funding) - A - M10 - April

Vote Description	Ref	Budget Year 2025/26								
		2024/25	Original Budget	Adjusted Budget	Monthly actual	YearTD actual	YearTD budget	YTD variance	YTD variance %	Full Year Forecast
Capital expenditure - Municipal Vote										
Expenditure of multi-year capital appropriation	1									
Vote 1 - Executive Council		-	-	-	-	-	-	-	-	-
1.1 - Council		-	-	-	-	-	-	-	-	-
1.2 - Municipal Manager		-	-	-	-	-	-	-	-	-
1.3 -		-	-	-	-	-	-	-	-	-
1.4 -		-	-	-	-	-	-	-	-	-
1.5 -		-	-	-	-	-	-	-	-	-
1.6 -		-	-	-	-	-	-	-	-	-
1.7 -		-	-	-	-	-	-	-	-	-
1.8 -		-	-	-	-	-	-	-	-	-
1.9 -		-	-	-	-	-	-	-	-	-
1.10 -		-	-	-	-	-	-	-	-	-
Vote 2 - Finance and Admin		-	-	-	-	-	-	-	-	-
2.1 - Budget and Treasury office		-	-	-	-	-	-	-	-	-
2.2 - Asset Management & Financial Reporting		-	-	-	-	-	-	-	-	-
2.3 - Finance Governance		-	-	-	-	-	-	-	-	-
2.4 - Revenue & Expenditure		-	-	-	-	-	-	-	-	-
2.5 - SCM & Fleet Management		-	-	-	-	-	-	-	-	-
2.6 - SPU		-	-	-	-	-	-	-	-	-
2.7 - Strategic Governance Unit		-	-	-	-	-	-	-	-	-
2.8 - Legal Services		-	-	-	-	-	-	-	-	-
2.9 -		-	-	-	-	-	-	-	-	-
2.10 -		-	-	-	-	-	-	-	-	-
Vote 3 - Corporate		-	-	-	-	-	-	-	-	-
3.1 - Admin & Council Support		-	-	-	-	-	-	-	-	-
3.2 - Information Technology		-	-	-	-	-	-	-	-	-
3.3 - Corporate Governance		-	-	-	-	-	-	-	-	-
3.4 - Human Resources		-	-	-	-	-	-	-	-	-
3.5 - Council Support		-	-	-	-	-	-	-	-	-
3.6 -		-	-	-	-	-	-	-	-	-
3.7 -		-	-	-	-	-	-	-	-	-
3.8 -		-	-	-	-	-	-	-	-	-
3.9 -		-	-	-	-	-	-	-	-	-
3.10 -		-	-	-	-	-	-	-	-	-
Vote 4 - Development and Planning		-	-	-	-	-	-	-	-	-
4.1 - LED		-	-	-	-	-	-	-	-	-
4.2 - Town Planning		-	-	-	-	-	-	-	-	-
4.3 - EDP Governance		-	-	-	-	-	-	-	-	-
4.4 -		-	-	-	-	-	-	-	-	-
4.5 -		-	-	-	-	-	-	-	-	-
4.6 -		-	-	-	-	-	-	-	-	-
4.7 -		-	-	-	-	-	-	-	-	-
4.8 -		-	-	-	-	-	-	-	-	-
4.9 -		-	-	-	-	-	-	-	-	-
4.10 -		-	-	-	-	-	-	-	-	-
Vote 5 - Community		-	-	-	-	-	-	-	-	-
5.1 - Solid Waste Environment		-	-	-	-	-	-	-	-	-
5.2 - Community Governance		-	-	-	-	-	-	-	-	-
5.3 - Public Ammenities		-	-	-	-	-	-	-	-	-
5.4 - Public Safety		-	-	-	-	-	-	-	-	-
5.5 -		-	-	-	-	-	-	-	-	-
5.6 -		-	-	-	-	-	-	-	-	-
5.7 -		-	-	-	-	-	-	-	-	-
5.8 -		-	-	-	-	-	-	-	-	-
5.9 -		-	-	-	-	-	-	-	-	-
5.10 -		-	-	-	-	-	-	-	-	-
Vote 6 - Infrastructure		-	-	-	-	-	-	-	-	-
6.1 - Project Management Unit		-	-	-	-	-	-	-	-	-
6.2 - Electricity		-	-	-	-	-	-	-	-	-
6.3 - Project Operations & Maintenance		-	-	-	-	-	-	-	-	-
6.4 - Infrastructure Governance		-	-	-	-	-	-	-	-	-
6.5 -		-	-	-	-	-	-	-	-	-
6.6 -		-	-	-	-	-	-	-	-	-
6.7 -		-	-	-	-	-	-	-	-	-
6.8 -		-	-	-	-	-	-	-	-	-
6.9 -		-	-	-	-	-	-	-	-	-
6.10 -		-	-	-	-	-	-	-	-	-
Vote 7 - Internal Audit		-	-	-	-	-	-	-	-	-
7.1 - Internal Audit		-	-	-	-	-	-	-	-	-
7.2 -		-	-	-	-	-	-	-	-	-
7.3 -		-	-	-	-	-	-	-	-	-
7.4 -		-	-	-	-	-	-	-	-	-
7.5 -		-	-	-	-	-	-	-	-	-
7.6 -		-	-	-	-	-	-	-	-	-
7.7 -		-	-	-	-	-	-	-	-	-
7.8 -		-	-	-	-	-	-	-	-	-
7.9 -		-	-	-	-	-	-	-	-	-

EC441 Matatiele - Table C5 Monthly Budget Statement - Capital Expenditure (municipal vote, functional classification and funding) - A - M10 - April

Vote Description	Ref	2024/25	Budget Year 2025/26								
		R thousand	Approved Budget	Original Budget	Adjusted Budget	Monthly actual	YearTD actual	YearTD budget	YTD variance	YTD variance %	Full Year Forecast
7.10 -		-	-	-	-	-	-	-	-	-	-
Vote 8 -		-	-	-	-	-	-	-	-	-	-
8.1 -		-	-	-	-	-	-	-	-	-	-
8.2 -		-	-	-	-	-	-	-	-	-	-
8.3 -		-	-	-	-	-	-	-	-	-	-
8.4 -		-	-	-	-	-	-	-	-	-	-
8.5 -		-	-	-	-	-	-	-	-	-	-
8.6 -		-	-	-	-	-	-	-	-	-	-
8.7 -		-	-	-	-	-	-	-	-	-	-
8.8 -		-	-	-	-	-	-	-	-	-	-
8.9 -		-	-	-	-	-	-	-	-	-	-
8.10 -		-	-	-	-	-	-	-	-	-	-
Vote 9 -		-	-	-	-	-	-	-	-	-	-
9.1 -		-	-	-	-	-	-	-	-	-	-
9.2 -		-	-	-	-	-	-	-	-	-	-
9.3 -		-	-	-	-	-	-	-	-	-	-
9.4 -		-	-	-	-	-	-	-	-	-	-
9.5 -		-	-	-	-	-	-	-	-	-	-
9.6 -		-	-	-	-	-	-	-	-	-	-
9.7 -		-	-	-	-	-	-	-	-	-	-
9.8 -		-	-	-	-	-	-	-	-	-	-
9.9 -		-	-	-	-	-	-	-	-	-	-
9.10 -		-	-	-	-	-	-	-	-	-	-
Vote 10 -		-	-	-	-	-	-	-	-	-	-
10.1 -		-	-	-	-	-	-	-	-	-	-
10.2 -		-	-	-	-	-	-	-	-	-	-
10.3 -		-	-	-	-	-	-	-	-	-	-
10.4 -		-	-	-	-	-	-	-	-	-	-
10.5 -		-	-	-	-	-	-	-	-	-	-
10.6 -		-	-	-	-	-	-	-	-	-	-
10.7 -		-	-	-	-	-	-	-	-	-	-
10.8 -		-	-	-	-	-	-	-	-	-	-
10.9 -		-	-	-	-	-	-	-	-	-	-
10.10 -		-	-	-	-	-	-	-	-	-	-
Vote 11 -		-	-	-	-	-	-	-	-	-	-
11.1 -		-	-	-	-	-	-	-	-	-	-
11.2 -		-	-	-	-	-	-	-	-	-	-
11.3 -		-	-	-	-	-	-	-	-	-	-
11.4 -		-	-	-	-	-	-	-	-	-	-
11.5 -		-	-	-	-	-	-	-	-	-	-
11.6 -		-	-	-	-	-	-	-	-	-	-
11.7 -		-	-	-	-	-	-	-	-	-	-
11.8 -		-	-	-	-	-	-	-	-	-	-
11.9 -		-	-	-	-	-	-	-	-	-	-
11.10 -		-	-	-	-	-	-	-	-	-	-
Vote 12 -		-	-	-	-	-	-	-	-	-	-
12.1 -		-	-	-	-	-	-	-	-	-	-
12.2 -		-	-	-	-	-	-	-	-	-	-
12.3 -		-	-	-	-	-	-	-	-	-	-
12.4 -		-	-	-	-	-	-	-	-	-	-
12.5 -		-	-	-	-	-	-	-	-	-	-
12.6 -		-	-	-	-	-	-	-	-	-	-
12.7 -		-	-	-	-	-	-	-	-	-	-
12.8 -		-	-	-	-	-	-	-	-	-	-
12.9 -		-	-	-	-	-	-	-	-	-	-
12.10 -		-	-	-	-	-	-	-	-	-	-
Vote 13 -		-	-	-	-	-	-	-	-	-	-
13.1 -		-	-	-	-	-	-	-	-	-	-
13.2 -		-	-	-	-	-	-	-	-	-	-
13.3 -		-	-	-	-	-	-	-	-	-	-
13.4 -		-	-	-	-	-	-	-	-	-	-
13.5 -		-	-	-	-	-	-	-	-	-	-
13.6 -		-	-	-	-	-	-	-	-	-	-
13.7 -		-	-	-	-	-	-	-	-	-	-
13.8 -		-	-	-	-	-	-	-	-	-	-
13.9 -		-	-	-	-	-	-	-	-	-	-
13.10 -		-	-	-	-	-	-	-	-	-	-
Vote 14 -		-	-	-	-	-	-	-	-	-	-
14.1 -		-	-	-	-	-	-	-	-	-	-
14.2 -		-	-	-	-	-	-	-	-	-	-
14.3 -		-	-	-	-	-	-	-	-	-	-
14.4 -		-	-	-	-	-	-	-	-	-	-
14.5 -		-	-	-	-	-	-	-	-	-	-
14.6 -		-	-	-	-	-	-	-	-	-	-
14.7 -		-	-	-	-	-	-	-	-	-	-
14.8 -		-	-	-	-	-	-	-	-	-	-
14.9 -		-	-	-	-	-	-	-	-	-	-
14.10 -		-	-	-	-	-	-	-	-	-	-

EC441 Matatiele - Table C5 Monthly Budget Statement - Capital Expenditure (municipal vote, functional classification and funding) - A - M10 - April

Vote Description	Ref	Budget Year 2025/26								
		2024/25	Original Budget	Adjusted Budget	Monthly actual	YearTD actual	YearTD budget	YTD variance	YTD variance %	Full Year Forecast
Vote 15 -		-	-	-	-	-	-	-	-	-
15.1 -		-	-	-	-	-	-	-	-	-
15.2 -		-	-	-	-	-	-	-	-	-
15.3 -		-	-	-	-	-	-	-	-	-
15.4 -		-	-	-	-	-	-	-	-	-
15.5 -		-	-	-	-	-	-	-	-	-
15.6 -		-	-	-	-	-	-	-	-	-
15.7 -		-	-	-	-	-	-	-	-	-
15.8 -		-	-	-	-	-	-	-	-	-
15.9 -		-	-	-	-	-	-	-	-	-
15.10 -		-	-	-	-	-	-	-	-	-
Total multi-year capital expenditure		-	-	-	-	-	-	-	-	-
Capital expenditure - Municipal Vote										
Expenditure of single-year capital appropriation	1									
Vote 1 - Executive Council		53	-	-	-	-	-	-	-	-
1.1 - Council		25	-	-	-	-	-	-	-	-
1.2 - Municipal Manager		28	-	-	-	-	-	-	-	-
1.3 -		-	-	-	-	-	-	-	-	-
1.4 -		-	-	-	-	-	-	-	-	-
1.5 -		-	-	-	-	-	-	-	-	-
1.6 -		-	-	-	-	-	-	-	-	-
1.7 -		-	-	-	-	-	-	-	-	-
1.8 -		-	-	-	-	-	-	-	-	-
1.9 -		-	-	-	-	-	-	-	-	-
1.10 -		-	-	-	-	-	-	-	-	-
Vote 2 - Finance and Admin		2 195	4 397	4 397	290	529	3 664	(3 135)	-86%	4 397
2.1 - Budget and Treasury office		-	80	480	-	59	307	(248)	-81%	480
2.2 - Asset Management & Financial Reporting		81	30	30	-	-	25	(25)	-100%	30
2.3 - Finance Governance		-	-	-	-	-	-	-	-	-
2.4 - Revenue & Expenditure		59	1 000	600	-	-	593	(593)	-100%	600
2.5 - SCM & Fleet Management		1 969	2 660	2 660	290	342	2 217	(1 874)	-85%	2 660
2.6 - SPU		27	627	627	-	128	523	(395)	-76%	627
2.7 - Strategic Governance Unit		59	-	-	-	-	-	-	-	-
2.8 - Legal Services		-	-	-	-	-	-	-	-	-
2.9 -		-	-	-	-	-	-	-	-	-
2.10 -		-	-	-	-	-	-	-	-	-
Vote 3 - Corporate		1 685	3 240	3 240	-	517	2 700	(2 183)	-81%	3 240
3.1 - Admin & Council Support		50	-	-	-	-	-	-	-	-
3.2 - Information Technology		1 110	2 600	2 600	-	-	2 167	(2 167)	-100%	2 600
3.3 - Corporate Governance		-	-	-	-	-	-	-	-	-
3.4 - Human Resources		71	150	150	-	135	125	10	8%	150
3.5 - Council Support		453	490	490	-	382	408	(26)	-6%	490
3.6 -		-	-	-	-	-	-	-	-	-
3.7 -		-	-	-	-	-	-	-	-	-
3.8 -		-	-	-	-	-	-	-	-	-
3.9 -		-	-	-	-	-	-	-	-	-
3.10 -		-	-	-	-	-	-	-	-	-
Vote 4 - Development and Planning		4 124	18 855	18 855	117	3 328	15 713	(12 384)	-79%	18 855
4.1 - LED		1 471	3 110	2 990	-	844	2 520	(1 676)	-67%	2 990
4.2 - Town Planning		2 627	15 745	15 865	117	2 485	13 193	(10 708)	-81%	15 865
4.3 - EDP Governance		25	-	-	-	-	-	-	-	-
4.4 -		-	-	-	-	-	-	-	-	-
4.5 -		-	-	-	-	-	-	-	-	-
4.6 -		-	-	-	-	-	-	-	-	-
4.7 -		-	-	-	-	-	-	-	-	-
4.8 -		-	-	-	-	-	-	-	-	-
4.9 -		-	-	-	-	-	-	-	-	-
4.10 -		-	-	-	-	-	-	-	-	-
Vote 5 - Community		9 333	8 000	8 000	290	1 537	6 667	(5 129)	-77%	8 000
5.1 - Solid Waste Environment		4 485	2 850	2 850	-	323	2 375	(2 052)	-86%	2 850
5.2 - Community Governance		2	150	213	-	163	172	(10)	-6%	213
5.3 - Public Amenities		830	2 200	2 137	290	738	1 786	(1 048)	-59%	2 137
5.4 - Public Safety		4 017	2 800	2 800	-	314	2 333	(2 019)	-87%	2 800
5.5 -		-	-	-	-	-	-	-	-	-
5.6 -		-	-	-	-	-	-	-	-	-
5.7 -		-	-	-	-	-	-	-	-	-
5.8 -		-	-	-	-	-	-	-	-	-
5.9 -		-	-	-	-	-	-	-	-	-
5.10 -		-	-	-	-	-	-	-	-	-
Vote 6 - Infrastructure		115 095	128 873	176 473	7 784	98 767	139 747	(40 980)	-29%	176 473
6.1 - Project Management Unit		71 228	75 932	106 146	3 966	58 151	81 405	(23 254)	-29%	106 146
6.2 - Electricity		9 835	14 420	14 420	1 223	11 629	12 017	(388)	-3%	14 420
6.3 - Project Operations & Maintenance		34 004	38 521	55 907	2 596	28 988	46 325	(17 338)	-37%	55 907
6.4 - Infrastructure Governance		29	-	-	-	-	-	-	-	-
6.5 -		-	-	-	-	-	-	-	-	-
6.6 -		-	-	-	-	-	-	-	-	-
6.7 -		-	-	-	-	-	-	-	-	-
6.8 -		-	-	-	-	-	-	-	-	-

EC441 Matatiele - Table C5 Monthly Budget Statement - Capital Expenditure (municipal vote, functional classification and funding) - A - M10 - April

Vote Description	Ref	2024/25	Budget Year 2025/26								
		R thousand	Approved Budget	Original Budget	Adjusted Budget	Monthly actual	YearTD actual	YearTD budget	YTD variance	YTD variance %	Full Year Forecast
6.9 -		-	-	-	-	-	-	-	-	-	-
6.10 -		-	-	-	-	-	-	-	-	-	-
Vote 7 - Internal Audit		-	-	-	-	-	-	-	-	-	-
7.1 - Internal Audit		-	-	-	-	-	-	-	-	-	-
7.2 -		-	-	-	-	-	-	-	-	-	-
7.3 -		-	-	-	-	-	-	-	-	-	-
7.4 -		-	-	-	-	-	-	-	-	-	-
7.5 -		-	-	-	-	-	-	-	-	-	-
7.6 -		-	-	-	-	-	-	-	-	-	-
7.7 -		-	-	-	-	-	-	-	-	-	-
7.8 -		-	-	-	-	-	-	-	-	-	-
7.9 -		-	-	-	-	-	-	-	-	-	-
7.10 -		-	-	-	-	-	-	-	-	-	-
Vote 8 -		-	-	-	-	-	-	-	-	-	-
8.1 -		-	-	-	-	-	-	-	-	-	-
8.2 -		-	-	-	-	-	-	-	-	-	-
8.3 -		-	-	-	-	-	-	-	-	-	-
8.4 -		-	-	-	-	-	-	-	-	-	-
8.5 -		-	-	-	-	-	-	-	-	-	-
8.6 -		-	-	-	-	-	-	-	-	-	-
8.7 -		-	-	-	-	-	-	-	-	-	-
8.8 -		-	-	-	-	-	-	-	-	-	-
8.9 -		-	-	-	-	-	-	-	-	-	-
8.10 -		-	-	-	-	-	-	-	-	-	-
Vote 9 -		-	-	-	-	-	-	-	-	-	-
9.1 -		-	-	-	-	-	-	-	-	-	-
9.2 -		-	-	-	-	-	-	-	-	-	-
9.3 -		-	-	-	-	-	-	-	-	-	-
9.4 -		-	-	-	-	-	-	-	-	-	-
9.5 -		-	-	-	-	-	-	-	-	-	-
9.6 -		-	-	-	-	-	-	-	-	-	-
9.7 -		-	-	-	-	-	-	-	-	-	-
9.8 -		-	-	-	-	-	-	-	-	-	-
9.9 -		-	-	-	-	-	-	-	-	-	-
9.10 -		-	-	-	-	-	-	-	-	-	-
Vote 10 -		-	-	-	-	-	-	-	-	-	-
10.1 -		-	-	-	-	-	-	-	-	-	-
10.2 -		-	-	-	-	-	-	-	-	-	-
10.3 -		-	-	-	-	-	-	-	-	-	-
10.4 -		-	-	-	-	-	-	-	-	-	-
10.5 -		-	-	-	-	-	-	-	-	-	-
10.6 -		-	-	-	-	-	-	-	-	-	-
10.7 -		-	-	-	-	-	-	-	-	-	-
10.8 -		-	-	-	-	-	-	-	-	-	-
10.9 -		-	-	-	-	-	-	-	-	-	-
10.10 -		-	-	-	-	-	-	-	-	-	-
Vote 11 -		-	-	-	-	-	-	-	-	-	-
11.1 -		-	-	-	-	-	-	-	-	-	-
11.2 -		-	-	-	-	-	-	-	-	-	-
11.3 -		-	-	-	-	-	-	-	-	-	-
11.4 -		-	-	-	-	-	-	-	-	-	-
11.5 -		-	-	-	-	-	-	-	-	-	-
11.6 -		-	-	-	-	-	-	-	-	-	-
11.7 -		-	-	-	-	-	-	-	-	-	-
11.8 -		-	-	-	-	-	-	-	-	-	-
11.9 -		-	-	-	-	-	-	-	-	-	-
11.10 -		-	-	-	-	-	-	-	-	-	-
Vote 12 -		-	-	-	-	-	-	-	-	-	-
12.1 -		-	-	-	-	-	-	-	-	-	-
12.2 -		-	-	-	-	-	-	-	-	-	-
12.3 -		-	-	-	-	-	-	-	-	-	-
12.4 -		-	-	-	-	-	-	-	-	-	-
12.5 -		-	-	-	-	-	-	-	-	-	-
12.6 -		-	-	-	-	-	-	-	-	-	-
12.7 -		-	-	-	-	-	-	-	-	-	-
12.8 -		-	-	-	-	-	-	-	-	-	-
12.9 -		-	-	-	-	-	-	-	-	-	-
12.10 -		-	-	-	-	-	-	-	-	-	-
Vote 13 -		-	-	-	-	-	-	-	-	-	-
13.1 -		-	-	-	-	-	-	-	-	-	-
13.2 -		-	-	-	-	-	-	-	-	-	-
13.3 -		-	-	-	-	-	-	-	-	-	-
13.4 -		-	-	-	-	-	-	-	-	-	-
13.5 -		-	-	-	-	-	-	-	-	-	-
13.6 -		-	-	-	-	-	-	-	-	-	-
13.7 -		-	-	-	-	-	-	-	-	-	-
13.8 -		-	-	-	-	-	-	-	-	-	-
13.9 -		-	-	-	-	-	-	-	-	-	-

EC441 Matatiele - Table C5 Monthly Budget Statement - Capital Expenditure (municipal vote, functional classification and funding) - A - M10 - April

Vote Description	Ref	2024/25	Budget Year 2025/26							
		Adjusted Budget	Original Budget	Adjusted Budget	Monthly actual	YearTD actual	YearTD budget	YTD variance	YTD variance %	Full Year Forecast
13.10 -		-	-	-	-	-	-	-	-	-
Vote 14 -		-	-	-	-	-	-	-	-	-
14.1 -		-	-	-	-	-	-	-	-	-
14.2 -		-	-	-	-	-	-	-	-	-
14.3 -		-	-	-	-	-	-	-	-	-
14.4 -		-	-	-	-	-	-	-	-	-
14.5 -		-	-	-	-	-	-	-	-	-
14.6 -		-	-	-	-	-	-	-	-	-
14.7 -		-	-	-	-	-	-	-	-	-
14.8 -		-	-	-	-	-	-	-	-	-
14.9 -		-	-	-	-	-	-	-	-	-
14.10 -		-	-	-	-	-	-	-	-	-
Vote 15 -		-	-	-	-	-	-	-	-	-
15.1 -		-	-	-	-	-	-	-	-	-
15.2 -		-	-	-	-	-	-	-	-	-
15.3 -		-	-	-	-	-	-	-	-	-
15.4 -		-	-	-	-	-	-	-	-	-
15.5 -		-	-	-	-	-	-	-	-	-
15.6 -		-	-	-	-	-	-	-	-	-
15.7 -		-	-	-	-	-	-	-	-	-
15.8 -		-	-	-	-	-	-	-	-	-
15.9 -		-	-	-	-	-	-	-	-	-
15.10 -		-	-	-	-	-	-	-	-	-
Total single-year capital expenditure		132 486	163 365	210 965	8 482	104 679	168 490	(63 812)	-38%	210 965
Total Capital Expenditure		132 486	163 365	210 965	8 482	104 679	168 490	(63 812)	-38%	210 965

EC441 Matatiele - Table C6 Monthly Budget Statement - Financial Position - M10 - April

Description	Ref	2024/25	Budget Year 2025/26			
		Audited Outcome	Original Budget	Adjusted Budget	YearTD actual	Full Year Forecast
R thousands	1					
ASSETS						
Current assets						
Cash and cash equivalents		269 900	230 836	230 836	362 785	230 836
Trade and other receivables from exchange transactions		(47 211)	54 254	54 254	(30 960)	54 254
Receivables from non-exchange transactions		158 812	125 528	125 528	182 538	125 528
Current portion of non-current receivables		-	-	-	-	-
Inventory		3 832	3 784	3 784	3 399	3 784
VAT		24 911	10 438	10 438	19 638	10 438
Other current assets		5 866	5 400	5 400	5 586	5 400
Total current assets		416 110	430 240	430 240	542 986	430 240
Non current assets						
Investments		-	-	-	-	-
Investment property		4 960	4 960	4 960	4 960	4 960
Property, plant and equipment		1 094 554	1 267 568	1 315 568	1 166 607	1 315 568
Biological assets		-	-	-	-	-
Living and non-living resources		-	-	-	-	-
Heritage assets		1 543	1 543	1 543	1 543	1 543
Intangible assets		377	1 491	1 091	377	1 091
Trade and other receivables from exchange transactions		-	-	-	-	-
Non-current receivables from non-exchange transactions		-	-	-	-	-
Other non-current assets		-	-	-	-	-
Total non current assets		1 101 433	1 275 562	1 323 161	1 173 486	1 323 161
TOTAL ASSETS		1 517 543	1 705 802	1 753 401	1 716 472	1 753 401
LIABILITIES						
Current liabilities						
Bank overdraft		-	-	-	-	-
Financial liabilities		-	-	-	-	-
Consumer deposits		1 803	528	528	1 886	528
Trade and other payables from exchange transactions		68 936	65 900	65 900	44 094	65 900
Trade and other payables from non-exchange transactions		20 481	29 800	29 800	53 259	29 800
Provision		24 184	43 950	43 950	24 184	43 950
VAT		55 815	61 810	61 810	57 568	61 810
Other current liabilities		-	-	-	-	-
Total current liabilities		171 218	201 988	201 988	180 990	201 988
Non current liabilities						
Financial liabilities		-	-	-	-	-
Provision		26 005	22 501	22 501	26 005	22 501
Long term portion of trade payables		-	-	-	-	-
Other non-current liabilities		17 928	-	-	17 928	-
Total non current liabilities		43 933	22 501	22 501	43 933	22 501
TOTAL LIABILITIES		215 151	224 489	224 489	224 923	224 489
NET ASSETS	2	1 302 392	1 481 313	1 528 913	1 491 549	1 528 913
COMMUNITY WEALTH/EQUITY						
Accumulated surplus/(deficit)		918 022	1 400 438	1 448 038	1 107 179	1 448 038
Reserves and funds		384 370	80 875	80 875	384 370	80 875
Other		-	-	-	-	-
TOTAL COMMUNITY WEALTH/EQUITY	2	1 302 392	1 481 313	1 528 913	1 491 549	1 528 913

EC441 Matatiele - Table C7 Monthly Budget Statement - Cash Flow - M10 - April

Description	Ref	Budget Year 2025/26								
		2024/25 Audited Outcome	Original Budget	Adjusted Budget	Monthly actual	YearTD actual	YearTD budget	YTD variance	YTD variance %	Full Year Forecast
R thousands	1									
CASH FLOW FROM OPERATING ACTIVITIES										
Receipts										
Property rates		67 797	52 646	52 646	20 776	48 469	43 872	4 597	10%	52 646
Service charges		96 392	90 809	90 809	8 446	87 012	75 674	11 338	15%	90 809
Other revenue		22 800	84 321	84 321	1 543	36 906	70 267	(33 361)	-47%	84 321
Transfers and Subsidies - Operational		338 711	331 654	332 332	20	327 739	276 785	50 954	18%	332 332
Transfers and Subsidies - Capital		179 429	82 490	130 090	-	168 972	101 095	67 877	67%	130 090
Interest		24 647	55 283	55 283	1 775	17 291	46 069	(28 778)	-62%	55 283
Dividends		-	-	-	-	-	-	-		-
Payments										
Suppliers and employees		(297 351)	(565 802)	(566 480)	(20 261)	(241 371)	(471 908)	230 538	-49%	(566 480)
Interest		-	-	-	-	-	-	-		-
Transfers and Subsidies		-	-	-	-	-	-	-		-
NET CASH FROM/(USED) OPERATING ACTIVITIES		432 426	131 401	179 000	12 299	445 018	141 854	(303 164)	-214%	179 000
CASH FLOWS FROM INVESTING ACTIVITIES										
Receipts										
Proceeds on disposal of PPE		-	-	-	-	-	-	-		-
Decrease (increase) in non-current receivables		-	-	-	-	-	-	-		-
Decrease (increase) in non-current investments		-	-	-	-	-	-	-		-
Payments										
Capital assets		130 245	(163 365)	(210 965)	(9 564)	(109 407)	(168 490)	59 084	-35%	(210 965)
NET CASH FROM/(USED) INVESTING ACTIVITIES		130 245	(163 365)	(210 965)	(9 564)	(109 407)	(168 490)	(59 084)	35%	(210 965)
CASH FLOWS FROM FINANCING ACTIVITIES										
Receipts										
Short term loans		-	-	-	-	-	-	-		-
Borrowing long term/refinancing		-	-	-	-	-	-	-		-
Increase (decrease) in consumer deposits		-	-	-	-	-	-	-		-
Payments										
Repayment of borrowing		-	-	-	-	-	-	-		-
NET CASH FROM/(USED) FINANCING ACTIVITIES		-	-	-	-	-	-	-		-
NET INCREASE/ (DECREASE) IN CASH HELD		562 672	(31 964)	(31 964)	2 735	335 611	(26 637)			(31 964)
Cash/cash equivalents at beginning:		258 145	262 801	262 801		269 900	262 801			269 900
Cash/cash equivalents at month/year end:		820 816	230 836	230 836		605 511	236 164			237 936

EC441 Matatiele - Supporting Table SC1 Material variance explanations - M10 - April

Ref	Description R thousands	Variance	Reasons for material deviations	Remedial or corrective steps/remarks
1	<u>Revenue</u>			
2	<u>Expenditure By Type</u>			
3	<u>Capital Expenditure</u>			
4	<u>Financial Position</u>			
5	<u>Cash Flow</u>			
6	<u>Measureable performance</u>			
7	<u>Municipal Entities</u>			

EC441 Matatiele - Supporting Table SC2 Monthly Budget Statement - performance indicators - M10 - April

Description of financial indicator	Basis of calculation	Ref	Budget Year 2025/26				
			2024/25 Actual Outcome	Original Budget	Adjusted Budget	YearTD actual	Full year Forecast
Borrowing Management							
Capital Charges to Operating Expenditure	Interest & principal paid/Operating Expenditure		0.7%	3.8%	3.7%	0.5%	4.1%
Borrowed funding of 'own' capital expenditure	Borrowings/Capital expenditure excl. transfers and grants		0.0%	0.0%	0.0%	0.0%	0.0%
Safety of Capital							
Debt to Equity	Loans, Accounts Payable, Overdraft & Tax Provision/		8.2%	6.5%	6.3%	7.7%	6.3%
Gearing	Long Term Borrowing/ Funds & Reserves		0.0%	0.0%	0.0%	0.0%	0.0%
Liquidity							
Current Ratio	Current assets/current liabilities	1	243.0%	213.0%	213.0%	300.0%	213.0%
Liquidity Ratio	Monetary Assets/Current Liabilities		157.6%	114.3%	114.3%	200.4%	114.3%
Revenue Management							
Annual Debtors Collection Rate	Last 12 Mths Receipts/ Last 12 Mths Billing						
Outstanding Debtors to Revenue	Total Outstanding Debtors to Annual Revenue		21.2%	0.0%	0.0%	0.0%	0.0%
Longstanding Debtors Recovered	Debtors > 12 Mths Recovered/Total Debtors >		0.0%	0.0%	0.0%	0.0%	0.0%
Creditors Management							
Creditors System Efficiency	% of Creditors Paid Within Terms (within MFMA s 65(e))						
Funding of Provisions							
Percentage Of Provisions Not Funded	Unfunded Provisions/Total Provisions						
Other Indicators							
Electricity Distribution Losses	% Volume (units purchased and generated less units sold)/units purchased and generated	2					
Water Distribution Losses	% Volume (units purchased and own source less units sold)/Total units purchased and own source	2					
Employee costs	Employee costs/Total Revenue - capital revenue		29.4%	31.4%	31.4%	27.2%	31.4%
Repairs & Maintenance	R&M/Total Revenue - capital revenue		3.1%	4.8%	4.0%	2.5%	4.0%
Interest & Depreciation	I&D/Total Revenue - capital revenue		12.2%	3.8%	3.7%	0.4%	4.1%
IDP regulation financial viability indicators							
i. Debt coverage	(Total Operating Revenue - Operating Grants)/Debt service payments due within financial year)						
ii. O/S Service Debtors to Revenue	Total outstanding service debtors/annual revenue						
iii. Cost coverage	(Available cash + Investments)/monthly fixed operational						

References

1. Consumer debtors > 12 months old are excluded from current assets.
2. Material variances to be explained.

Calculations						
Financial liabilities						
Total Assets		1 517 543	1 705 802	1 753 401	1 716 472	1 753 401
Employee related costs		162 964	186 701	186 701	147 306	186 701
Repairs & Maintenance		16 973	28 250	23 760	13 312	23 760
Interest (finance charges)		3 829			1 955	
Principal paid						
Depreciation		63 816	22 322	22 322		24 666
Operating expenditure		561 751	594 624	595 302	429 210	595 302
Total Capital Expenditure		132 486	163 365	210 965	8 482	104 679
Borrowed funding for capital						
Debt		107 345	95 700	95 700	115 281	95 700
Equity		1 302 392	1 481 313	1 528 913	1 491 549	1 528 913
Reserves and funds						
Borrowing						
Current assets		416 110	430 240	430 240	542 986	430 240
Current liabilities		171 218	201 988	201 988	180 990	201 988
Monetary assets		269 900	230 836	230 836	362 785	230 836
Total Revenue (excluding capital transfers and contributions)		553 465	594 610	595 288	540 712	595 288
Transfers and subsidies - Operational		330 510				
Transfers and subsidies - capital (monetary allocations)		82 541	82 490	130 090	77 655	130 090
Debt service payments		24 647	55 283	55 283		
Outstanding debtors (receivables)		117 467				
Annual services revenue		146 068	168 770	168 770	9 189	144 424
Cash + investments	Including LT investments	269 900	230 836	230 836	362 785	230 836
Fixed operational expend. (monthly)						
Longstanding debtors outstanding						
Longstanding debtors recovered						
Attorney collections						

EC441 Matatiele - Supporting Table SC3 Monthly Budget Statement - aged debtors - M10 - April

Description	NT Code	Budget Year 2025/26										Actual Bad Debts Written Off against Debtors	Impairment - Bad Debts i.t.o Council Policy	
		0-30 Days	31-60 Days	61-90 Days	91-120 Days	121-150 Dys	151-180 Dys	181 Dys-1 Yr	Over 1Yr	Total	Total over 90 days			
R thousands														
Debtors Age Analysis By Income Source														
Trade and Other Receivables from Exchange Transactions - Water	1200	-	-	-	-	-	-	-	-	-	-	-	-	-
Trade and Other Receivables from Exchange Transactions - Electricity	1300	4 354	2 117	1 385	1 926	2 256	1 515	1 526	9 530	24 609	16 754	-	-	
Receivables from Non-exchange Transactions - Property Rates	1400	2 027	1 002	779	665	644	638	617	97 958	104 330	100 522	-	-	
Receivables from Exchange Transactions - Waste Water Management	1500	-	-	-	-	-	-	-	-	-	-	-	-	
Receivables from Exchange Transactions - Waste Management	1600	898	555	478	444	431	425	415	32 051	35 698	33 767	-	-	
Receivables from Exchange Transactions - Property Rental Debtors	1700	-	-	-	-	-	-	-	7	7	7	-	-	
Interest on Arrear Debtor Accounts	1810	1 783	1 971	1 942	1 934	1 879	1 850	1 888	68 728	81 975	76 279	-	-	
Recoverable unauthorised, irregular, fruitless and wasteful expenditure	1820	-	-	-	-	-	-	-	-	-	-	-	-	
Other	1900	2 206	212	133	372	233	80	88	42 458	45 782	43 232	-	-	
Total By Income Source	2000	11 267	5 856	4 717	5 341	5 444	4 508	4 534	250 732	292 401	270 560	-	-	
2024/25 - totals only		10 033	5 260	4 277	3 847	4 164	6 006	4 568	229 583	267 738	248 168	-	-	
Debtors Age Analysis By Customer Group														
Organs of State	2200	4 647	3 251	2 912	3 472	3 771	3 009	3 045	109 783	133 890	123 080	-	-	
Commercial	2300	5 934	1 938	1 141	1 211	1 020	850	842	74 391	87 327	78 314	-	-	
Households	2400	687	667	664	658	653	650	647	66 559	71 185	69 167	-	-	
Other	2500	-	-	-	-	-	-	-	-	-	-	-	-	
Total By Customer Group	2600	11 267	5 856	4 717	5 341	5 444	4 508	4 534	250 732	292 401	270 560	-	-	

EC441 Matatiele - Supporting Table SC4 Monthly Budget Statement - aged creditors - M10 - April

Description	NT Code	Budget Year 2025/26									Prior year totals for chart (same period)
		0 - 30 Days	31 - 60 Days	61 - 90 Days	91 - 120 Days	121 - 150 Days	151 - 180 Days	181 Days - 1 Year	Over 1 Year	Total	
R thousands											
Creditors Age Analysis By Customer Type											
Bulk Electricity	0100	-	-	-	-	-	-	-	-	-	-
Bulk Water	0200	-	-	-	-	-	-	-	-	-	-
PAYE deductions	0300	-	-	-	-	-	-	-	-	-	-
VAT (output less input)	0400	-	-	-	-	-	-	-	-	-	-
Pensions / Retirement deductions	0500	-	-	-	-	-	-	-	-	-	-
Loan repayments	0600	-	-	-	-	-	-	-	-	-	-
Trade Creditors	0700	-	-	-	-	-	-	-	-	-	-
Auditor General	0800	-	-	-	-	-	-	-	-	-	-
Other	0900	-	-	-	-	-	-	-	-	-	-
Total By Customer Type	1000	-	-	-	-	-	-	-	-	-	-

EC441 Matatiele - Supporting Table SC5 Monthly Budget Statement - investment portfolio - M10 - April

Investments by maturity Name of institution & investment ID	Ref	Period of Investment	Type of Investment	Capital Guarantee (Yes/ No)	Variable or Fixed interest rate	Interest Rate %	Commission Paid (Rands)	Commission Recipient	Expiry date of investment	Opening balance	Interest to be realised	Partial / Premature Withdrawal (4)	Investment Top Up	Closing Balance
		Yrs/Months												
R thousands														
Municipality														
STD Bank		32 days	Call Account							193 545	-	-	-	193 545
FNB			Money Market							10 323	-	-	-	10 323
Nedbank 32			Surplus Cash							8 853	53	-	-	8 905
Nedbank			Daily Account							98 547	546	(41 521)	29 000	86 572
Termination Guarantee			Call Account							145	-	-	-	145
Account Guarantee			Daily Account							6 202	-	-	-	6 202
Finance Management			Daily Account							-	-	-	-	-
Disaster Management			Daily Account							49 971	269	(1 430)	792	49 602
														-
														-
Municipality sub-total										367 585	868	(42 951)	29 792	355 294
Entities														
														-
														-
														-
														-
														-
														-
Entities sub-total										-		-	-	-
TOTAL INVESTMENTS AND INTEREST	2									367 585	868	(42 951)	29 792	355 294

EC441 Matatiele - Supporting Table SC6 Monthly Budget Statement - transfers and grant receipts - M10 - April

Description	Ref	2024/25	Budget Year 2025/26							
		Audited Outcome	Original Budget	Adjusted Budget	Monthly actual	YearTD actual	YearTD budget	YTD variance	YTD variance %	Full Year Forecast
R thousands										
RECEIPTS:	1,2									
Operating Transfers and Grants										
National Government:		383 485	327 138	327 138	-	384 785	272 615	112 170	41.1%	327 138
Expanded Public Works Programme Integrated Grant		3 880	2 980	2 980	-	2 980	2 483	497	20.0%	2 980
Local Government Financial Management Grant	3	1 700	1 800	1 800	-	1 800	1 500	300	20.0%	1 800
Municipal Infrastructure Grant		57 584	3 034	3 034	-	60 681	2 528	58 153	2300.0%	3 034
Equitable Share		320 321	319 324	319 324	-	319 324	266 103	53 221	20.0%	319 324
Provincial Government:		-	4 516	4 516	375	375	3 763	(3 388)	-90.0%	4 516
Specify (Add grant description)		-	-	-	375	375	-	375	#DIV/0!	-
Specify (Add grant description)		-	2 850	2 850	-	-	2 375	(2 375)	-100.0%	2 850
Specify (Add grant description)		-	1 666	1 666	-	-	1 388	(1 388)	-100.0%	1 666
District Municipality:		150	-	150	-	150	90	60	66.7%	150
Specify (Add grant description)		150	-	150	-	150	90	60	66.7%	150
Other grant providers:		-	-	-	-	-	-	-	-	-
Total Operating Transfers and Grants		383 635	331 654	331 804	375	385 310	276 468	108 842	39.4%	331 804
Capital Transfers and Grants										
National Government:		24 542	82 190	129 790	-	54 757	100 845	(46 088)	-45.7%	129 790
Municipal Infrastructure Grant		-	57 647	57 647	-	-	48 039	(48 039)	-100.0%	57 647
Municipal Disaster Recovery Grant		24 542	24 543	72 143	-	54 757	52 806	1 951	3.7%	72 143
Provincial Government:		4 316	300	828	-	2 944	567	2 377	419.4%	828
Specify (Add grant description)		3 066	-	-	-	1 666	-	1 666	#DIV/0!	-
Specify (Add grant description)		-	-	500	-	-	300	(300)	-100.0%	500
Specify (Add grant description)		1 250	300	328	-	1 278	267	1 011	379.0%	328
District Municipality:		-	-	-	-	-	-	-	-	-
Other grant providers:		-	-	-	-	-	-	-	-	-
Total Capital Transfers and Grants		28 858	82 490	130 618	-	57 701	101 411	(43 710)	-43.1%	130 618
TOTAL RECEIPTS OF TRANSFERS & GRANTS		412 493	414 144	462 422	375	443 011	377 880	65 131	17.2%	462 422

EC441 Matatiele - Supporting Table SC7(1) Monthly Budget Statement - transfers and grant expenditure - M10 - April

Description	Ref	2024/25	Budget Year 2025/26							
		Audited Outcome	Original Budget	Adjusted Budget	Monthly actual	YearTD actual	YearTD budget	YTD variance	YTD variance %	Full Year Forecast
R thousands										
EXPENDITURE										
Operating expenditure of Transfers and Grants										
National Government:		8 282	7 814	7 814	513	11 551	6 512	5 039	77.4%	7 814
Expanded Public Works Programme Integrated Grant		3 880	2 980	2 980	353	7 468	2 483	4 984	200.7%	2 980
Municipal Disaster Relief Grant		1 631	-	-	-	-	-	-	-	-
Local Government Financial Management Grant		1 700	1 800	1 800	20	792	1 500	(708)	-47.2%	1 800
Municipal Infrastructure Grant		1 071	3 034	3 034	140	3 291	2 528	763	30.2%	3 034
Provincial Government:		3 560	4 516	5 044	(212)	2 198	4 080	(1 882)	-46.1%	5 044
Specify (Add grant description)		-	-	500	-	349	300	49	16.3%	500
Specify (Add grant description)		466	2 850	2 878	28	393	2 392	(1 999)	-83.6%	2 878
Specify (Add grant description)		3 095	1 666	1 666	(240)	1 456	1 388	68	4.9%	1 666
District Municipality:		150	-	150	150	150	90	60	66.7%	150
Specify (Add grant description)		150	-	150	150	150	90	60	66.7%	150
Other grant providers:		-	-	-	-	-	-	-	-	-
Total Operating Transfers and Grants		11 992	12 330	13 008	451	13 899	10 682	3 217	30.1%	13 008
Capital Transfers and Grants										
National Government:		80 137	82 190	129 790	7 149	77 486	100 845	(23 358)	-23.2%	129 790
Municipal Disaster Relief Grant		6 604	-	-	-	-	-	-	-	-
Municipal Infrastructure Grant		56 513	57 647	57 647	3 844	51 952	48 039	3 913	8.1%	57 647
Municipal Disaster Recovery Grant		17 020	24 543	72 143	3 306	25 535	52 806	(27 271)	-51.6%	72 143
Provincial Government:		601	300	300	1 617	(476)	250	(726)	-290.4%	300
Specify (Add grant description)		-	300	300	-	-	250	(250)	-100.0%	300
Specify (Add grant description)		(29)	-	-	-	-	-	-	-	-
Specify (Add grant description)		-	-	-	1 617	(645)	-	(645)	#DIV/0!	-
Specify (Add grant description)		629	-	-	-	169	-	169	#DIV/0!	-
District Municipality:		-	-	-	-	-	-	-	-	-
Other grant providers:		-	-	-	-	-	-	-	-	-
Total Capital Transfers and Grants		80 738	82 490	130 090	8 767	77 010	101 095	(24 084)	-23.8%	130 090
TOTAL EXPENDITURE OF TRANSFERS & GRANTS		92 730	94 820	143 098	9 218	90 909	111 777	(20 868)	-18.7%	143 098

EC441 Matatiele - Supporting Table SC7(2) Monthly Budget Statement - Expenditure against approved rollovers - M10 - April

Description	Ref	Budget Year 2025/26				YTD variance %
		Approved Rollover 2024/25	Monthly Actual	YearTD actual	YTD variance	
R thousands						
EXPENDITURE						
<u>Operating expenditure of Approved Roll-overs</u>						
National Government:		-	-	-	-	
Provincial Government:		-	-	-	-	
District Municipality:		-	-	-	-	
Other grant providers:		-	-	-	-	
Total operating expenditure of Approved Roll-overs		-	-	-	-	
<u>Capital expenditure of Approved Roll-overs</u>						
National Government:		-	-	-	-	
Provincial Government:		-	-	-	-	
District Municipality:		-	-	-	-	
Other grant providers:		-	-	-	-	
Total capital expenditure of Approved Roll-overs		-	-	-	-	
TOTAL EXPENDITURE OF APPROVED ROLL-OVERS		-	-	-	-	

EC441 Matatiele - Supporting Table SC8 Monthly Budget Statement - councillor and staff benefits - M10 - April

Summary of Employee and Councillor remuneration	Ref	2024/25		Budget Year 2025/26						
		Audited Outcome	Original Budget	Adjusted Budget	Monthly actual	YearTD actual	YearTD budget	YTD variance	YTD variance %	Full Year Forecast
R thousands	1	A	B	C						D
Councillors (Political Office Bearers plus Other)										
Basic Salaries and Wages		15 487	13 855	13 855	69	11 640	11 546	94	1%	13 855
Pension and UIF Contributions		920	958	958	6	788	798	(10)	-1%	958
Medical Aid Contributions		537	91	91	1	(109)	76	(185)	-244%	91
Motor Vehicle Allowance		15	2 178	2 178	164	1 603	1 815	(212)	-12%	2 178
Cellphone Allowance		2 551	2 673	2 673	-	2 115	2 227	(112)	-5%	2 673
Housing Allowances		4 734	4 912	4 912	(176)	3 800	4 093	(293)	-7%	4 912
Other benefits and allowances		-	-	-	-	-	-	-	-	-
Sub Total - Councillors		24 244	24 666	24 666	65	19 838	20 555	(717)	-3%	24 666
% increase	4		1.7%	1.7%						1.7%
Senior Managers of the Municipality										
Basic Salaries and Wages		1 636	2 782	2 432	(35)	1 500	2 108	(608)	-29%	2 432
Pension and UIF Contributions		124	489	489	(1)	281	408	(126)	-31%	489
Medical Aid Contributions		98	343	343	2	211	286	(75)	-26%	343
Overtime		-	-	-	-	-	-	-	-	-
Performance Bonus		15	580	580	(4)	4	483	(480)	-99%	580
Motor Vehicle Allowance		1 774	2 905	2 775	3	2 013	2 343	(330)	-14%	2 775
Cellphone Allowance		-	-	-	-	-	-	-	-	-
Housing Allowances		754	904	904	8	688	753	(65)	-9%	904
Other benefits and allowances		0	1	1	0	1	1	(0)	-34%	1
Payments in lieu of leave		-	-	-	-	-	-	-	-	-
Long service awards		-	-	-	-	-	-	-	-	-
Post-retirement benefit obligations	2	-	-	-	-	-	-	-	-	-
Entertainment		-	-	-	-	-	-	-	-	-
Scarcity		202	540	540	9	323	450	(127)	-28%	540
Acting and post related allowance		-	-	-	-	-	-	-	-	-
In kind benefits		-	-	-	-	-	-	-	-	-
Sub Total - Senior Managers of Municipality		4 604	8 543	8 063	(18)	5 020	6 831	(1 812)	-27%	8 063
% increase	4		85.6%	75.1%						75.1%
Other Municipal Staff										
Basic Salaries and Wages		109 136	124 147	124 927	1 465	103 256	103 924	(668)	-1%	124 927
Pension and UIF Contributions		16 493	21 360	21 060	86	15 802	17 620	(1 818)	-10%	21 060
Medical Aid Contributions		6 512	8 001	8 001	59	5 853	6 667	(815)	-12%	8 001
Overtime		4 279	3 980	4 000	27	3 026	3 329	(303)	-9%	4 000
Performance Bonus		10 412	9 305	9 305	(1 414)	6 036	7 754	(1 719)	-22%	9 305
Motor Vehicle Allowance		6 808	7 060	7 040	(85)	4 934	5 872	(938)	-16%	7 040
Cellphone Allowance		6	6	6	-	5	5	(0)	-7%	6
Housing Allowances		3 091	3 221	3 221	(136)	1 667	2 684	(1 017)	-38%	3 221
Other benefits and allowances		1 544	1 076	1 076	(875)	(98)	897	(996)	-111%	1 076
Payments in lieu of leave		(1 159)	-	-	211	1 380	-	1 380	#DIV/0!	-
Long service awards		1 145	-	-	31	428	-	428	#DIV/0!	-
Post-retirement benefit obligations	2	94	-	-	-	-	-	-	-	-
Entertainment		-	-	-	-	-	-	-	-	-
Scarcity		-	-	-	-	-	-	-	-	-
Acting and post related allowance		-	-	-	-	-	-	-	-	-
In kind benefits		-	-	-	-	-	-	-	-	-
Sub Total - Other Municipal Staff		158 361	178 157	178 637	(632)	142 286	148 752	(6 466)	-4%	178 637
% increase	4		12.5%	12.8%						12.8%
Total Parent Municipality		187 209	211 366	211 366	(586)	167 144	176 139	(8 995)	-5%	211 366
Unpaid salary, allowances & benefits in arrears:										
Board Members of Entities										
Basic Salaries and Wages		-	-	-	-	-	-	-	-	-
Pension and UIF Contributions		-	-	-	-	-	-	-	-	-
Medical Aid Contributions		-	-	-	-	-	-	-	-	-
Overtime		-	-	-	-	-	-	-	-	-
Performance Bonus		-	-	-	-	-	-	-	-	-
Motor Vehicle Allowance		-	-	-	-	-	-	-	-	-
Cellphone Allowance		-	-	-	-	-	-	-	-	-
Housing Allowances		-	-	-	-	-	-	-	-	-
Other benefits and allowances		-	-	-	-	-	-	-	-	-
Board Fees	5	-	-	-	-	-	-	-	-	-
Payments in lieu of leave		-	-	-	-	-	-	-	-	-
Long service awards		-	-	-	-	-	-	-	-	-

EC441 Matatiele - Supporting Table SC8 Monthly Budget Statement - councillor and staff benefits - M10 - April

Summary of Employee and Councillor remuneration	Ref	Budget Year 2025/26								
		2024/25 Audited Outcome	Original Budget	Adjusted Budget	Monthly actual	YearTD actual	YearTD budget	YTD variance	YTD variance %	Full Year Forecast
R thousands		A	B	C					D	
Post-retirement benefit obligations		-	-	-	-	-	-	-	-	
Entertainment		-	-	-	-	-	-	-	-	
Scarcity		-	-	-	-	-	-	-	-	
Acting and post related allowance		-	-	-	-	-	-	-	-	
In kind benefits		-	-	-	-	-	-	-	-	
Sub Total - Executive members Board	2	-	-	-	-	-	-	-	-	
% increase	4									
Senior Managers of Entities										
Basic Salaries and Wages		-	-	-	-	-	-	-	-	
Pension and UIF Contributions		-	-	-	-	-	-	-	-	
Medical Aid Contributions		-	-	-	-	-	-	-	-	
Overtime		-	-	-	-	-	-	-	-	
Performance Bonus		-	-	-	-	-	-	-	-	
Motor Vehicle Allowance		-	-	-	-	-	-	-	-	
Cellphone Allowance		-	-	-	-	-	-	-	-	
Housing Allowances		-	-	-	-	-	-	-	-	
Other benefits and allowances		-	-	-	-	-	-	-	-	
Payments in lieu of leave		-	-	-	-	-	-	-	-	
Long service awards		-	-	-	-	-	-	-	-	
Post-retirement benefit obligations	2	-	-	-	-	-	-	-	-	
Entertainment		-	-	-	-	-	-	-	-	
Scarcity		-	-	-	-	-	-	-	-	
Acting and post related allowance		-	-	-	-	-	-	-	-	
In kind benefits		-	-	-	-	-	-	-	-	
Sub Total - Senior Managers of Entities		-	-	-	-	-	-	-	-	
% increase	4									
Other Staff of Entities										
Basic Salaries and Wages		-	-	-	-	-	-	-	-	
Pension and UIF Contributions		-	-	-	-	-	-	-	-	
Medical Aid Contributions		-	-	-	-	-	-	-	-	
Overtime		-	-	-	-	-	-	-	-	
Performance Bonus		-	-	-	-	-	-	-	-	
Motor Vehicle Allowance		-	-	-	-	-	-	-	-	
Cellphone Allowance		-	-	-	-	-	-	-	-	
Housing Allowances		-	-	-	-	-	-	-	-	
Other benefits and allowances		-	-	-	-	-	-	-	-	
Payments in lieu of leave		-	-	-	-	-	-	-	-	
Long service awards		-	-	-	-	-	-	-	-	
Post-retirement benefit obligations		-	-	-	-	-	-	-	-	
Entertainment		-	-	-	-	-	-	-	-	
Scarcity		-	-	-	-	-	-	-	-	
Acting and post related allowance		-	-	-	-	-	-	-	-	
In kind benefits		-	-	-	-	-	-	-	-	
Sub Total - Other Staff of Entities		-	-	-	-	-	-	-	-	
% increase	4									
Total Municipal Entities		-	-	-	-	-	-	-	-	
TOTAL SALARY, ALLOWANCES & BENEFITS		187 209	211 366	211 366	(586)	167 144	176 139	(8 995)	-5%	211 366
% increase	4		12.9%	12.9%						12.9%
TOTAL MANAGERS AND STAFF		162 964	186 701	186 701	(651)	147 306	155 584	(8 278)	-5%	186 701

EC441 Matatiele - Supporting Table SC9 Monthly Budget Statement - actuals and revised targets for cash receipts - M10 - April

Description	Ref	Budget Year 2025/26											2023/24 Medium Term Revenue & Expenditure Framework			
		July	August	Sept	October	Nov	Dec	January	Feb	March	April	May	June	Budget Year 2026/27	Budget Year 2026/26	Budget Year 2027/27
		Outcome	Outcome	Outcome	Outcome	Outcome	Outcome	Outcome	Outcome	Outcome	Outcome	Budget	Budget			
R thousands	1															
Cash Receipts By Source																
Property rates		1 829	2 231	12 683	2 299	1 596	1 754	1 638	1 670	1 993	20 776	4 387	4 387	52 646	67 617	69 849
Service charges - Electricity revenue		9 715	7 821	6 912	7 893	11 140	8 007	6 574	8 029	6 647	7 810	6 468	6 468	77 612	81 273	83 955
Service charges - Water revenue		-	-	-	-	-	-	-	-	-	-	-	-	-	-	-
Service charges - Waste Water Management		-	-	-	-	-	-	-	-	-	-	-	-	-	-	-
Service charges - Waste Mangement		639	669	641	619	624	638	663	599	736	636	1 100	1 100	13 197	12 750	13 171
Rental of facilities and equipment		102	138	181	251	204	127	98	250	91	222	185	185	2 220	2 250	2 324
Interest earned - external investments		1 598	1 500	3 026	1 179	720	2 154	1 592	1 379	1 555	1 674	2 401	2 401	28 813	28 813	29 764
Interest earned - outstanding debtors		38	24	18	123	463	32	24	85	6	101	2 206	2 206	26 470	22 200	22 933
Dividends received		-	-	-	-	-	-	-	-	-	-	-	-	-	-	-
Fines, penalties and forfeits		82	23	28	39	30	55	59	33	187	66	254	254	3 048	3 048	3 149
Licences and permits		232	199	190	176	211	73	28	209	116	169	372	372	4 459	4 136	4 272
Agency services		164	145	151	119	271	116	79	221	92	144	150	150	1 800	1 800	1 859
Transfers and Subsidies - Operational		134 743	2 553	30	13	3 148	106 454	20	903	79 857	20	27 773	27 773	332 332	323 869	316 011
Other revenue		79	10 191	2 205	1 130	12 467	1 523	316	1 552	1 128	943	6 066	6 066	72 794	3 136	3 239
Cash Receipts by Source		149 221	25 494	26 066	13 841	30 873	120 930	11 092	14 931	92 409	32 559	51 362	51 362	615 391	550 892	550 526
Other Cash Flows by Source																
Transfers and subsidies - capital (monetary allocations) (National / Transfers and subsidies - capital (monetary allocations) (Nat / Prov Departm Agencies, Households, Non-profit Institutions, Private Enterprises, Public Corporatons, Higher Educ Institutions)		26 661	-	36 912	12 400	3 461	27 715	1 096	44 300	16 427	-	14 497	14 497	130 090	81 794	64 707
Proceeds on Disposal of Fixed and Intangible Assets		-	-	-	-	-	-	-	-	-	-	-	-	-	-	-
Short term loans		-	-	-	-	-	-	-	-	-	-	-	-	-	-	-
Borrowing long term/refinancing		-	-	-	-	-	-	-	-	-	-	-	-	-	-	-
Increase (decrease) in consumer deposits		-	-	-	-	-	-	-	-	-	-	-	-	-	-	-
Decrease (increase) in non-current receivables		-	-	-	-	-	-	-	-	-	-	-	-	-	-	-
Decrease (increase) in non-current investments		-	-	-	-	-	-	-	-	-	-	-	-	-	-	-
Total Cash Receipts by Source		175 882	25 494	62 978	26 242	34 334	148 645	12 188	59 231	108 835	32 559	65 859	65 859	745 480	632 687	615 234
Cash Payments by Type																
Employee related costs		-	-	-	-	-	-	-	-	-	-	15 558	15 558	186 701	190 012	192 948
Remuneration of councillors		-	-	-	-	-	-	-	-	-	-	2 055	2 055	24 666	25 082	25 910
Interest		-	-	-	-	-	-	-	-	-	-	-	-	-	-	-
Bulk purchases - Electricity		-	13 773	14 652	10 628	8 217	7 953	7 576	7 291	7 713	7 713	8 167	8 167	98 000	99 000	102 267
Acquisitions - water & other inventory		31	140	161	273	336	1 636	244	446	193	297	672	672	7 463	6 717	6 938
Contracted services		1 494	17 847	5 669	8 751	6 551	11 003	2 884	2 623	7 509	5 730	14 254	14 254	170 796	170 988	176 630
Transfers and subsidies - other municipalities		-	-	-	-	-	-	-	-	-	-	-	-	-	-	-
Transfers and subsidies - other		-	-	-	-	-	-	-	-	-	-	-	-	-	-	-
Other expenditure		7 717	6 930	8 581	9 849	6 042	9 014	13 496	7 455	6 430	6 520	6 579	6 579	78 854	76 985	79 572
Cash Payments by Type		9 242	38 691	29 062	29 502	21 146	29 607	24 200	17 815	21 845	20 261	47 286	47 286	566 480	568 784	584 265
Other Cash Flows/Payments by Type																
Capital assets		7 804	17 206	18 237	12 860	11 082	17 090	4 788	5 006	5 768	9 564	21 237	21 237	210 965	141 768	104 707
Repayment of borrowing		-	-	-	-	-	-	-	-	-	-	-	-	-	-	-
Other Cash Flows/Payments		-	-	-	-	-	-	-	-	-	-	-	-	-	-	-
Total Cash Payments by Type		17 047	55 897	47 299	42 362	32 229	46 697	28 988	22 821	27 613	29 825	68 523	68 523	777 444	710 552	688 973
NET INCREASE/(DECREASE) IN CASH HELD		158 835	(30 404)	15 679	(16 120)	2 106	101 948	(16 800)	36 410	81 222	2 735	(2 664)	(2 664)	(31 964)	(77 866)	(73 739)
Cash/cash equivalents at the month/year beginning:		269 900	428 735	398 332	414 011	397 890	399 996	501 944	485 144	521 554	602 777	605 511	602 848	269 900	237 936	160 070
Cash/cash equivalents at the month/year end:		428 735	398 332	414 011	397 890	399 996	501 944	485 144	521 554	602 777	605 511	602 848	600 184	237 936	160 070	86 331

EC441 Matatiele - NOT REQUIRED - municipality does not have entities or this is the parent municipality's budget - M10 - April

Description	Ref	2024/25	Budget Year 2025/26							
		Audited Outcome	Original Budget	Adjusted Budget	Monthly actual	YearTD actual	YearTD budget	YTD variance	YTD variance %	Full Year Forecast
R thousands	1									
Revenue										
Exchange Revenue										
Service charges - Electricity		-	-	-	-	-	-	-	-	-
Service charges - Water		-	-	-	-	-	-	-	-	-
Service charges - Waste Water Management		-	-	-	-	-	-	-	-	-
Service charges - Waste management		-	-	-	-	-	-	-	-	-
Sale of Goods and Rendering of Services		-	-	-	-	-	-	-	-	-
Agency services		-	-	-	-	-	-	-	-	-
Interest		-	-	-	-	-	-	-	-	-
Interest earned from Receivables		-	-	-	-	-	-	-	-	-
Interest earned from Current and Non Current Assets		-	-	-	-	-	-	-	-	-
Dividends		-	-	-	-	-	-	-	-	-
Rent on Land		-	-	-	-	-	-	-	-	-
Rental from Fixed Assets		-	-	-	-	-	-	-	-	-
Licence and permits		-	-	-	-	-	-	-	-	-
Special Rating Levies		-	-	-	-	-	-	-	-	-
Operational Revenue		-	-	-	-	-	-	-	-	-
Non-Exchange Revenue										
Property rates		-	-	-	-	-	-	-	-	-
Surcharges and Taxes		-	-	-	-	-	-	-	-	-
Fines, penalties and forfeits		-	-	-	-	-	-	-	-	-
Licences or permits		-	-	-	-	-	-	-	-	-
Transfer and subsidies - Operational		-	-	-	-	-	-	-	-	-
Interest		-	-	-	-	-	-	-	-	-
Fuel Levy		-	-	-	-	-	-	-	-	-
Operational Revenue		-	-	-	-	-	-	-	-	-
Gains on disposal of Assets		-	-	-	-	-	-	-	-	-
Other Gains		-	-	-	-	-	-	-	-	-
Discontinued Operations		-	-	-	-	-	-	-	-	-
Total Revenue (excluding capital transfers and contributions)		-	-	-	-	-	-	-	-	-
Expenditure By Type										
Employee related costs		-	-	-	-	-	-	-	-	-
Remuneration of councillors		-	-	-	-	-	-	-	-	-
Bulk purchases - electricity		-	-	-	-	-	-	-	-	-
Inventory consumed		-	-	-	-	-	-	-	-	-
Debt impairment		-	-	-	-	-	-	-	-	-
Depreciation and amortisation		-	-	-	-	-	-	-	-	-
Interest		-	-	-	-	-	-	-	-	-
Contracted services		-	-	-	-	-	-	-	-	-
Transfers and subsidies		-	-	-	-	-	-	-	-	-
Irrecoverable debts written off		-	-	-	-	-	-	-	-	-
Operational costs		-	-	-	-	-	-	-	-	-
Losses on disposal of Assets		-	-	-	-	-	-	-	-	-
Other Losses		-	-	-	-	-	-	-	-	-
Total Expenditure		-	-	-	-	-	-	-	-	-
Surplus/(Deficit)		-	-	-	-	-	-	-	-	-
Transfers and subsidies - capital (monetary allocations)		-	-	-	-	-	-	-	-	-
Transfers and subsidies - capital (in-kind)		-	-	-	-	-	-	-	-	-
Surplus/(Deficit) after capital transfers & contributions		-	-	-	-	-	-	-	-	-
Income Tax		-	-	-	-	-	-	-	-	-
Surplus/(Deficit) after income tax		-	-	-	-	-	-	-	-	-

EC441 Matatiele - Supporting Table SC12 Monthly Budget Statement - capital expenditure trend - M10 - April

Month	2024/25	Budget Year 2025/26							
	Audited Outcome	Original Budget	Adjusted Budget	Monthly actual	YearTD actual	YearTD budget	YTD variance	YTD variance %	% spend of Original Budget
R thousands									
Monthly expenditure performance trend									
July	3 510	13 614	13 614	6 828	6 828	13 614	6 786	49.8%	4%
August	6 806	13 614	15 194	15 279	22 106	28 808	6 702	23.3%	14%
September	14 517	13 614	15 194	15 890	37 996	44 002	6 006	13.6%	23%
October	6 513	13 614	15 194	12 474	50 470	59 197	8 726	14.7%	31%
November	12 147	13 614	15 194	11 053	61 523	74 391	12 868	17.3%	38%
December	13 159	13 614	15 194	17 131	78 655	89 585	10 930	12.2%	48%
January	2 189	13 614	15 194	5 113	83 768	104 779	21 012	20.1%	51%
February	3 349	13 614	21 237	5 204	88 972	126 016	37 045	29.4%	54%
March	10 663	13 614	21 237	7 225	96 197	147 253	51 056	34.7%	59%
April	15 793	13 614	21 237	8 482	104 679	168 490	63 812	37.9%	0
May	7 884	13 614	21 237	-		189 728	-		
June	35 956	13 614	21 237	-		210 965	-		
Total Capital expenditure	132 486	163 365	210 965	104 679					

EC441 Matatiele - Supporting Table SC13a Monthly Budget Statement - capital expenditure on new assets by asset class - M10 - April

Description	Ref	2024/25	Budget Year 2025/26							
		Audited Outcome	Original Budget	Adjusted Budget	Monthly actual	YearTD actual	YearTD budget	YTD variance	YTD variance %	Full Year Forecast
R thousands	1									
Capital expenditure on new assets by Asset Class/Sub-class										
Infrastructure		58 691	87 499	90 391	2 723	66 008	74 651	8 643	11.6%	90 391
Roads Infrastructure		54 743	80 648	84 348	3 028	61 931	69 427	7 495	10.8%	84 348
Roads		53 310	80 648	84 348	3 028	61 931	69 427	(7 495)	(0)	84 348
Road Structures		1 433	-	-	-	-	-	-	-	-
Road Furniture		-	-	-	-	-	-	-	-	-
Capital Spares		-	-	-	-	-	-	-	-	-
Storm water Infrastructure		-	2 000	2 000	-	740	1 667	927	55.6%	2 000
Drainage Collection		-	2 000	2 000	-	740	1 667	(927)	(0)	2 000
Storm water Conveyance		-	-	-	-	-	-	-	-	-
Attenuation		-	-	-	-	-	-	-	-	-
Electrical Infrastructure		2 295	4 101	3 643	(305)	3 337	3 142	(194)	-6.2%	3 643
Power Plants		-	-	-	-	-	-	-	-	-
HV Substations		-	-	-	-	-	-	-	-	-
HV Switching Station		-	-	-	-	-	-	-	-	-
HV Transmission Conductors		-	-	-	-	-	-	-	-	-
MV Substations		-	-	-	-	-	-	-	-	-
MV Switching Stations		-	-	-	-	-	-	-	-	-
MV Networks		1 765	2 601	2 341	(305)	2 035	2 011	24	0	2 341
LV Networks		530	1 500	1 302	-	1 301	1 131	170	0	1 302
Capital Spares		-	-	-	-	-	-	-	-	-
Water Supply Infrastructure		-	150	150	-	-	125	125	100.0%	150
Dams and Weirs		-	-	-	-	-	-	-	-	-
Boreholes		-	150	150	-	-	125	(125)	(0)	150
Reservoirs		-	-	-	-	-	-	-	-	-
Pump Stations		-	-	-	-	-	-	-	-	-
Water Treatment Works		-	-	-	-	-	-	-	-	-
Bulk Mains		-	-	-	-	-	-	-	-	-
Distribution		-	-	-	-	-	-	-	-	-
Distribution Points		-	-	-	-	-	-	-	-	-
PRV Stations		-	-	-	-	-	-	-	-	-
Capital Spares		-	-	-	-	-	-	-	-	-
Sanitation Infrastructure		-	-	-	-	-	-	-	-	-
Pump Station		-	-	-	-	-	-	-	-	-
Reticulation		-	-	-	-	-	-	-	-	-
Waste Water Treatment Works		-	-	-	-	-	-	-	-	-
Outfall Sewers		-	-	-	-	-	-	-	-	-
Toilet Facilities		-	-	-	-	-	-	-	-	-
Capital Spares		-	-	-	-	-	-	-	-	-
Solid Waste Infrastructure		1 653	-	-	-	-	-	-	-	-
Landfill Sites		1 653	-	-	-	-	-	-	-	-
Waste Transfer Stations		-	-	-	-	-	-	-	-	-
Waste Processing Facilities		-	-	-	-	-	-	-	-	-
Waste Drop-off Points		-	-	-	-	-	-	-	-	-
Waste Separation Facilities		-	-	-	-	-	-	-	-	-
Electricity Generation Facilities		-	-	-	-	-	-	-	-	-
Capital Spares		-	-	-	-	-	-	-	-	-
Rail Infrastructure		-	-	-	-	-	-	-	-	-
Rail Lines		-	-	-	-	-	-	-	-	-
Rail Structures		-	-	-	-	-	-	-	-	-
Rail Furniture		-	-	-	-	-	-	-	-	-
Drainage Collection		-	-	-	-	-	-	-	-	-
Storm water Conveyance		-	-	-	-	-	-	-	-	-
Attenuation		-	-	-	-	-	-	-	-	-
MV Substations		-	-	-	-	-	-	-	-	-
LV Networks		-	-	-	-	-	-	-	-	-
Capital Spares		-	-	-	-	-	-	-	-	-
Coastal Infrastructure		-	-	-	-	-	-	-	-	-
Sand Pumps		-	-	-	-	-	-	-	-	-
Piers		-	-	-	-	-	-	-	-	-
Revetments		-	-	-	-	-	-	-	-	-
Promenades		-	-	-	-	-	-	-	-	-

EC441 Matatiele - Supporting Table SC13a Monthly Budget Statement - capital expenditure on new assets by asset class - M10 - April

Description	Ref	2024/25	Budget Year 2025/26							
		Audited Outcome	Original Budget	Adjusted Budget	Monthly actual	YearTD actual	YearTD budget	YTD variance	YTD variance %	Full Year Forecast
R thousands	1									
<i>Capital Spares</i>		-	-	-	-	-	-	-	-	-
Information and Communication Infrastructure		-	600	250	-	-	290	290	100.0%	250
<i>Data Centres</i>		-	450	200	-	-	225	(225)	(0)	200
<i>Core Layers</i>		-	-	-	-	-	-	-	-	-
<i>Distribution Layers</i>		-	150	50	-	-	65	(65)	(0)	50
<i>Capital Spares</i>		-	-	-	-	-	-	-	-	-
Community Assets		2 660	5 300	5 300	290	290	4 417	4 127	93.4%	5 300
Community Facilities		2 198	1 800	1 800	290	290	1 500	1 210	80.7%	1 800
<i>Halls</i>		-	-	-	-	-	-	-	-	-
<i>Centres</i>		-	-	-	-	-	-	-	-	-
<i>Crèches</i>		-	-	-	-	-	-	-	-	-
<i>Clinics/Care Centres</i>		-	-	-	-	-	-	-	-	-
<i>Fire/Ambulance Stations</i>		720	-	-	-	-	-	-	-	-
<i>Testing Stations</i>		-	-	-	-	-	-	-	-	-
<i>Museums</i>		-	-	-	-	-	-	-	-	-
<i>Galleries</i>		-	-	-	-	-	-	-	-	-
<i>Theatres</i>		-	-	-	-	-	-	-	-	-
<i>Libraries</i>		-	-	-	-	-	-	-	-	-
<i>Cemeteries/Crematoria</i>		-	-	-	-	-	-	-	-	-
<i>Police</i>		-	-	-	-	-	-	-	-	-
<i>Purts</i>		-	-	-	-	-	-	-	-	-
<i>Public Open Space</i>		-	-	-	-	-	-	-	-	-
<i>Nature Reserves</i>		1 478	500	500	-	-	417	(417)	(0)	500
<i>Public Ablution Facilities</i>		-	1 300	1 300	290	290	1 083	(793)	(0)	1 300
<i>Markets</i>		-	-	-	-	-	-	-	-	-
<i>Stalls</i>		-	-	-	-	-	-	-	-	-
<i>Abattoirs</i>		-	-	-	-	-	-	-	-	-
<i>Airports</i>		-	-	-	-	-	-	-	-	-
<i>Taxi Ranks/Bus Terminals</i>		-	-	-	-	-	-	-	-	-
<i>Capital Spares</i>		-	-	-	-	-	-	-	-	-
Sport and Recreation Facilities		462	3 500	3 500	-	-	2 917	2 917	100.0%	3 500
<i>Indoor Facilities</i>		-	-	-	-	-	-	-	-	-
<i>Outdoor Facilities</i>		462	3 500	3 500	-	-	2 917	(2 917)	(0)	3 500
<i>Capital Spares</i>		-	-	-	-	-	-	-	-	-
Heritage assets		-	-	-	-	-	-	-	-	-
Monuments		-	-	-	-	-	-	-	-	-
Historic Buildings		-	-	-	-	-	-	-	-	-
Works of Art		-	-	-	-	-	-	-	-	-
Conservation Areas		-	-	-	-	-	-	-	-	-
Other Heritage		-	-	-	-	-	-	-	-	-
Investment properties		-	-	-	-	-	-	-	-	-
Revenue Generating		-	-	-	-	-	-	-	-	-
<i>Improved Property</i>		-	-	-	-	-	-	-	-	-
<i>Unimproved Property</i>		-	-	-	-	-	-	-	-	-
Non-revenue Generating		-	-	-	-	-	-	-	-	-
<i>Improved Property</i>		-	-	-	-	-	-	-	-	-
<i>Unimproved Property</i>		-	-	-	-	-	-	-	-	-
Other assets		3 169	10 600	10 292	-	2 128	8 648	6 521	75.4%	10 292
Operational Buildings		3 169	10 600	10 292	-	2 128	8 648	6 521	75.4%	10 292
<i>Municipal Offices</i>		408	6 800	6 612	-	1 169	5 554	(4 385)	(0)	6 612
<i>Pay/Enquiry Points</i>		-	-	-	-	-	-	-	-	-
<i>Building Plan Offices</i>		-	-	-	-	-	-	-	-	-
<i>Workshops</i>		285	-	-	-	-	-	-	-	-
<i>Yards</i>		1 030	800	800	-	168	667	(499)	(0)	800
<i>Stores</i>		-	-	-	-	-	-	-	-	-
<i>Laboratories</i>		-	-	-	-	-	-	-	-	-
<i>Training Centres</i>		-	-	-	-	-	-	-	-	-
<i>Manufacturing Plant</i>		-	-	-	-	-	-	-	-	-
<i>Depots</i>		1 446	3 000	2 880	-	791	2 428	(1 637)	(0)	2 880
<i>Capital Spares</i>		-	-	-	-	-	-	-	-	-
Housing		-	-	-	-	-	-	-	-	-

EC441 Matatielle - Supporting Table SC13a Monthly Budget Statement - capital expenditure on new assets by asset class - M10 - April

Description	Ref	2024/25	Budget Year 2025/26							
		Audited Outcome	Original Budget	Adjusted Budget	Monthly actual	YearTD actual	YearTD budget	YTD variance	YTD variance %	Full Year Forecast
R thousands	1									
Staff Housing		-	-	-	-	-	-	-		-
Social Housing		-	-	-	-	-	-	-		-
Capital Spares		-	-	-	-	-	-	-		-
Biological or Cultivated Assets		-	-	-	-	-	-	-		-
Biological or Cultivated Assets		-	-	-	-	-	-	-		-
Intangible Assets		671	1 000	600	-	-	593	593	100.0%	600
Servitudes		-	-	-	-	-	-	-		-
Licences and Rights		671	1 000	600	-	-	593	593	100.0%	600
Water Rights		-	-	-	-	-	-	-		-
Effluent Licenses		-	-	-	-	-	-	-		-
Solid Waste Licenses		-	-	-	-	-	-	-		-
Computer Software and Applications		671	1 000	600	-	-	593	(593)	(0)	600
Load Settlement Software Applications		-	-	-	-	-	-	-		-
Unspecified		-	-	-	-	-	-	-		-
Computer Equipment		1 038	3 080	4 542	-	1 160	3 434	2 274	66.2%	4 542
Computer Equipment		1 038	3 080	4 542	-	1 160	3 434	(2 274)	(0)	4 542
Furniture and Office Equipment		422	3 737	3 932	290	1 962	3 240	1 279	39.5%	3 932
Furniture and Office Equipment		422	3 737	3 932	290	1 962	3 240	(1 279)	(0)	3 932
Machinery and Equipment		8 389	8 594	9 081	117	6 061	7 454	1 392	18.7%	9 081
Machinery and Equipment		8 389	8 594	9 081	117	6 061	7 454	(1 392)	(0)	9 081
Transport Assets		11 113	7 300	7 500	3 434	4 254	6 203	1 949	31.4%	7 500
Transport Assets		11 113	7 300	7 500	3 434	4 254	6 203	(1 949)	(0)	7 500
Land		-	-	-	-	-	-	-		-
Land		-	-	-	-	-	-	-		-
Zoo's, Marine and Non-biological Animals		-	-	-	-	-	-	-		-
Zoo's, Marine and Non-biological Animals		-	-	-	-	-	-	-		-
Living resources		-	-	-	-	-	-	-		-
Mature		-	-	-	-	-	-	-		-
Policing and Protection		-	-	-	-	-	-	-		-
Zoological plants and animals		-	-	-	-	-	-	-		-
Immature		-	-	-	-	-	-	-		-
Policing and Protection		-	-	-	-	-	-	-		-
Zoological plants and animals		-	-	-	-	-	-	-		-
Total Capital Expenditure on new assets	1	86 152	127 110	131 637	6 854	81 862	108 641	26 779	24.6%	131 637

EC441 Matatiele - Supporting Table SC13b Monthly Budget Statement - capital expenditure on renewal of existing assets by asset class - M10 - April

Description	Ref	Budget Year 2025/26								
		2024/25 Audited Outcome	Original Budget	Adjusted Budget	Monthly actual	YearTD actual	YearTD budget	YTD variance	YTD variance %	Full Year Forecast
R thousands	1									
Capital expenditure on renewal of existing assets by Asset Class/Sub-class										
Infrastructure		30 998	550	17 936	1 244	10 562	14 683	4 121	28.1%	17 936
Roads Infrastructure		30 998	550	17 936	1 244	10 562	14 683	4 121	28.1%	17 936
Roads		30 998	550	17 936	1 244	10 562	14 683	(4 121)	(0)	17 936
Road Structures		-	-	-	-	-	-	-	-	-
Road Furniture		-	-	-	-	-	-	-	-	-
Capital Spares		-	-	-	-	-	-	-	-	-
Storm water Infrastructure		-	-	-	-	-	-	-	-	-
Drainage Collection		-	-	-	-	-	-	-	-	-
Storm water Conveyance		-	-	-	-	-	-	-	-	-
Attenuation		-	-	-	-	-	-	-	-	-
Electrical Infrastructure		-	-	-	-	-	-	-	-	-
Power Plants		-	-	-	-	-	-	-	-	-
HV Substations		-	-	-	-	-	-	-	-	-
HV Switching Station		-	-	-	-	-	-	-	-	-
HV Transmission Conductors		-	-	-	-	-	-	-	-	-
MV Substations		-	-	-	-	-	-	-	-	-
MV Switching Stations		-	-	-	-	-	-	-	-	-
MV Networks		-	-	-	-	-	-	-	-	-
LV Networks		-	-	-	-	-	-	-	-	-
Capital Spares		-	-	-	-	-	-	-	-	-
Water Supply Infrastructure		-	-	-	-	-	-	-	-	-
Dams and Weirs		-	-	-	-	-	-	-	-	-
Boreholes		-	-	-	-	-	-	-	-	-
Reservoirs		-	-	-	-	-	-	-	-	-
Pump Stations		-	-	-	-	-	-	-	-	-
Water Treatment Works		-	-	-	-	-	-	-	-	-
Bulk Mains		-	-	-	-	-	-	-	-	-
Distribution		-	-	-	-	-	-	-	-	-
Distribution Points		-	-	-	-	-	-	-	-	-
PRV Stations		-	-	-	-	-	-	-	-	-
Capital Spares		-	-	-	-	-	-	-	-	-
Sanitation Infrastructure		-	-	-	-	-	-	-	-	-
Pump Station		-	-	-	-	-	-	-	-	-
Reticulation		-	-	-	-	-	-	-	-	-
Waste Water Treatment Works		-	-	-	-	-	-	-	-	-
Outfall Sewers		-	-	-	-	-	-	-	-	-
Toilet Facilities		-	-	-	-	-	-	-	-	-
Capital Spares		-	-	-	-	-	-	-	-	-
Solid Waste Infrastructure		-	-	-	-	-	-	-	-	-
Landfill Sites		-	-	-	-	-	-	-	-	-
Waste Transfer Stations		-	-	-	-	-	-	-	-	-
Waste Processing Facilities		-	-	-	-	-	-	-	-	-
Waste Drop-off Points		-	-	-	-	-	-	-	-	-
Waste Separation Facilities		-	-	-	-	-	-	-	-	-
Electricity Generation Facilities		-	-	-	-	-	-	-	-	-
Capital Spares		-	-	-	-	-	-	-	-	-
Rail Infrastructure		-	-	-	-	-	-	-	-	-
Rail Lines		-	-	-	-	-	-	-	-	-
Rail Structures		-	-	-	-	-	-	-	-	-
Rail Furniture		-	-	-	-	-	-	-	-	-
Drainage Collection		-	-	-	-	-	-	-	-	-
Storm water Conveyance		-	-	-	-	-	-	-	-	-
Attenuation		-	-	-	-	-	-	-	-	-
MV Substations		-	-	-	-	-	-	-	-	-
LV Networks		-	-	-	-	-	-	-	-	-
Capital Spares		-	-	-	-	-	-	-	-	-
Coastal Infrastructure		-	-	-	-	-	-	-	-	-
Sand Pumps		-	-	-	-	-	-	-	-	-
Piers		-	-	-	-	-	-	-	-	-
Revetments		-	-	-	-	-	-	-	-	-
Promenades		-	-	-	-	-	-	-	-	-
Capital Spares		-	-	-	-	-	-	-	-	-
Information and Communication Infrastructure		-	-	-	-	-	-	-	-	-
Data Centres		-	-	-	-	-	-	-	-	-
Core Layers		-	-	-	-	-	-	-	-	-

EC441 Matatiele - Supporting Table SC13b Monthly Budget Statement - capital expenditure on renewal of existing assets by asset class - M10 - April

Description	Ref	2024/25		Budget Year 2025/26						
		Audited Outcome	Original Budget	Adjusted Budget	Monthly actual	YearTD actual	YearTD budget	YTD variance	YTD variance %	Full Year Forecast
R thousands	1									
Distribution Layers		-	-	-	-	-	-	-		-
Capital Spares		-	-	-	-	-	-	-		-
Community Assets		-	-	-	-	-	-	-		-
Community Facilities		-	-	-	-	-	-	-		-
Halls		-	-	-	-	-	-	-		-
Centres		-	-	-	-	-	-	-		-
Crèches		-	-	-	-	-	-	-		-
Clinics/Care Centres		-	-	-	-	-	-	-		-
Fire/Ambulance Stations		-	-	-	-	-	-	-		-
Testing Stations		-	-	-	-	-	-	-		-
Museums		-	-	-	-	-	-	-		-
Galleries		-	-	-	-	-	-	-		-
Theatres		-	-	-	-	-	-	-		-
Libraries		-	-	-	-	-	-	-		-
Cemeteries/Crematoria		-	-	-	-	-	-	-		-
Police		-	-	-	-	-	-	-		-
Purfs		-	-	-	-	-	-	-		-
Public Open Space		-	-	-	-	-	-	-		-
Nature Reserves		-	-	-	-	-	-	-		-
Public Ablution Facilities		-	-	-	-	-	-	-		-
Markets		-	-	-	-	-	-	-		-
Stalls		-	-	-	-	-	-	-		-
Abattoirs		-	-	-	-	-	-	-		-
Airports		-	-	-	-	-	-	-		-
Taxi Ranks/Bus Terminals		-	-	-	-	-	-	-		-
Capital Spares		-	-	-	-	-	-	-		-
Sport and Recreation Facilities		-	-	-	-	-	-	-		-
Indoor Facilities		-	-	-	-	-	-	-		-
Outdoor Facilities		-	-	-	-	-	-	-		-
Capital Spares		-	-	-	-	-	-	-		-
Heritage assets		-	-	-	-	-	-	-		-
Monuments		-	-	-	-	-	-	-		-
Historic Buildings		-	-	-	-	-	-	-		-
Works of Art		-	-	-	-	-	-	-		-
Conservation Areas		-	-	-	-	-	-	-		-
Other Heritage		-	-	-	-	-	-	-		-
Investment properties		-	-	-	-	-	-	-		-
Revenue Generating		-	-	-	-	-	-	-		-
Improved Property		-	-	-	-	-	-	-		-
Unimproved Property		-	-	-	-	-	-	-		-
Non-revenue Generating		-	-	-	-	-	-	-		-
Improved Property		-	-	-	-	-	-	-		-
Unimproved Property		-	-	-	-	-	-	-		-
Other assets		-	-	-	-	-	-	-		-
Operational Buildings		-	-	-	-	-	-	-		-
Municipal Offices		-	-	-	-	-	-	-		-
Pay/Enquiry Points		-	-	-	-	-	-	-		-
Building Plan Offices		-	-	-	-	-	-	-		-
Workshops		-	-	-	-	-	-	-		-
Yards		-	-	-	-	-	-	-		-
Stores		-	-	-	-	-	-	-		-
Laboratories		-	-	-	-	-	-	-		-
Training Centres		-	-	-	-	-	-	-		-
Manufacturing Plant		-	-	-	-	-	-	-		-
Depots		-	-	-	-	-	-	-		-
Capital Spares		-	-	-	-	-	-	-		-
Housing		-	-	-	-	-	-	-		-
Staff Housing		-	-	-	-	-	-	-		-
Social Housing		-	-	-	-	-	-	-		-
Capital Spares		-	-	-	-	-	-	-		-
Biological or Cultivated Assets		-	-	-	-	-	-	-		-
Biological or Cultivated Assets		-	-	-	-	-	-	-		-
Intangible Assets		-	-	-	-	-	-	-		-
Servitudes		-	-	-	-	-	-	-		-
Licences and Rights		-	-	-	-	-	-	-		-

EC441 Matatiele - Supporting Table SC13b Monthly Budget Statement - capital expenditure on renewal of existing assets by asset class - M10 - April

Description	Ref	Budget Year 2025/26								
		2024/25 Audited Outcome	Original Budget	Adjusted Budget	Monthly actual	YearTD actual	YearTD budget	YTD variance	YTD variance %	Full Year Forecast
R thousands	1									
<u>Water Rights</u>		-	-	-	-	-	-	-	-	-
<u>Effluent Licenses</u>		-	-	-	-	-	-	-	-	-
<u>Solid Waste Licenses</u>		-	-	-	-	-	-	-	-	-
<u>Computer Software and Applications</u>		-	-	-	-	-	-	-	-	-
<u>Load Settlement Software Applications</u>		-	-	-	-	-	-	-	-	-
<u>Unspecified</u>		-	-	-	-	-	-	-	-	-
Computer Equipment		-	-	-	-	-	-	-	-	-
Computer Equipment		-	-	-	-	-	-	-	-	-
Furniture and Office Equipment		-	-	-	-	-	-	-	-	-
Furniture and Office Equipment		-	-	-	-	-	-	-	-	-
Machinery and Equipment		-	-	-	-	-	-	-	-	-
Machinery and Equipment		-	-	-	-	-	-	-	-	-
Transport Assets		-	-	-	-	-	-	-	-	-
Transport Assets		-	-	-	-	-	-	-	-	-
Land		-	-	-	-	-	-	-	-	-
Land		-	-	-	-	-	-	-	-	-
Zoo's, Marine and Non-biological Animals		-	-	-	-	-	-	-	-	-
Zoo's, Marine and Non-biological Animals		-	-	-	-	-	-	-	-	-
Living resources		-	-	-	-	-	-	-	-	-
Mature		-	-	-	-	-	-	-	-	-
<u>Policing and Protection</u>		-	-	-	-	-	-	-	-	-
<u>Zoological plants and animals</u>		-	-	-	-	-	-	-	-	-
Immature		-	-	-	-	-	-	-	-	-
<u>Policing and Protection</u>		-	-	-	-	-	-	-	-	-
<u>Zoological plants and animals</u>		-	-	-	-	-	-	-	-	-
Total Capital Expenditure on renewal of existing assets	1	30 998	550	17 936	1 244	10 562	14 683	4 121	28.1%	17 936

EC441 Matatiele - Supporting Table SC13c Monthly Budget Statement - expenditure on repairs and maintenance by asset class - M10 - April

Description	Ref	2024/25		Budget Year 2025/26						
		Audited Outcome	Original Budget	Adjusted Budget	Monthly actual	YearTD actual	YearTD budget	YTD variance	YTD variance %	Full Year Forecast
R thousands	1									
Repairs and maintenance expenditure by Asset Class/Sub-class										
Infrastructure		1 980	3 100	3 150	6	1 988	2 613	626	23.9%	3 150
Roads Infrastructure		1 980	3 100	3 150	6	1 988	2 613	626	23.9%	3 150
Roads		1 980	3 100	3 150	6	1 988	2 613	(626)	(0)	3 150
Road Structures		-	-	-	-	-	-	-	-	-
Road Furniture		-	-	-	-	-	-	-	-	-
Capital Spares		-	-	-	-	-	-	-	-	-
Storm water Infrastructure		-	-	-	-	-	-	-	-	-
Drainage Collection		-	-	-	-	-	-	-	-	-
Storm water Conveyance		-	-	-	-	-	-	-	-	-
Attenuation		-	-	-	-	-	-	-	-	-
Electrical Infrastructure		-	-	-	-	-	-	-	-	-
Power Plants		-	-	-	-	-	-	-	-	-
HV Substations		-	-	-	-	-	-	-	-	-
HV Switching Station		-	-	-	-	-	-	-	-	-
HV Transmission Conductors		-	-	-	-	-	-	-	-	-
MV Substations		-	-	-	-	-	-	-	-	-
MV Switching Stations		-	-	-	-	-	-	-	-	-
MV Networks		-	-	-	-	-	-	-	-	-
LV Networks		-	-	-	-	-	-	-	-	-
Capital Spares		-	-	-	-	-	-	-	-	-
Water Supply Infrastructure		-	-	-	-	-	-	-	-	-
Dams and Weirs		-	-	-	-	-	-	-	-	-
Boreholes		-	-	-	-	-	-	-	-	-
Reservoirs		-	-	-	-	-	-	-	-	-
Pump Stations		-	-	-	-	-	-	-	-	-
Water Treatment Works		-	-	-	-	-	-	-	-	-
Bulk Mains		-	-	-	-	-	-	-	-	-
Distribution		-	-	-	-	-	-	-	-	-
Distribution Points		-	-	-	-	-	-	-	-	-
PRV Stations		-	-	-	-	-	-	-	-	-
Capital Spares		-	-	-	-	-	-	-	-	-
Sanitation Infrastructure		-	-	-	-	-	-	-	-	-
Pump Station		-	-	-	-	-	-	-	-	-
Reticulation		-	-	-	-	-	-	-	-	-
Waste Water Treatment Works		-	-	-	-	-	-	-	-	-
Outfall Sewers		-	-	-	-	-	-	-	-	-
Toilet Facilities		-	-	-	-	-	-	-	-	-
Capital Spares		-	-	-	-	-	-	-	-	-
Solid Waste Infrastructure		-	-	-	-	-	-	-	-	-
Landfill Sites		-	-	-	-	-	-	-	-	-
Waste Transfer Stations		-	-	-	-	-	-	-	-	-
Waste Processing Facilities		-	-	-	-	-	-	-	-	-
Waste Drop-off Points		-	-	-	-	-	-	-	-	-
Waste Separation Facilities		-	-	-	-	-	-	-	-	-
Electricity Generation Facilities		-	-	-	-	-	-	-	-	-
Capital Spares		-	-	-	-	-	-	-	-	-
Rail Infrastructure		-	-	-	-	-	-	-	-	-
Rail Lines		-	-	-	-	-	-	-	-	-
Rail Structures		-	-	-	-	-	-	-	-	-
Rail Furniture		-	-	-	-	-	-	-	-	-
Drainage Collection		-	-	-	-	-	-	-	-	-
Storm water Conveyance		-	-	-	-	-	-	-	-	-
Attenuation		-	-	-	-	-	-	-	-	-
MV Substations		-	-	-	-	-	-	-	-	-
LV Networks		-	-	-	-	-	-	-	-	-
Capital Spares		-	-	-	-	-	-	-	-	-
Coastal Infrastructure		-	-	-	-	-	-	-	-	-
Sand Pumps		-	-	-	-	-	-	-	-	-
Piers		-	-	-	-	-	-	-	-	-
Revetments		-	-	-	-	-	-	-	-	-
Promenades		-	-	-	-	-	-	-	-	-
Capital Spares		-	-	-	-	-	-	-	-	-
Information and Communication Infrastructure		-	-	-	-	-	-	-	-	-
Data Centres		-	-	-	-	-	-	-	-	-
Core Layers		-	-	-	-	-	-	-	-	-

EC441 Matatiele - Supporting Table SC13c Monthly Budget Statement - expenditure on repairs and maintenance by asset class - M10 - April

Description	Ref	2024/25		Budget Year 2025/26						
		Audited Outcome	Original Budget	Adjusted Budget	Monthly actual	YearTD actual	YearTD budget	YTD variance	YTD variance %	Full Year Forecast
R thousands	1									
Distribution Layers		-	-	-	-	-	-	-		-
Capital Spares		-	-	-	-	-	-	-		-
Community Assets		7 833	12 490	10 830	1 258	7 356	9 412	2 056	21.8%	10 830
Community Facilities		1 080	2 790	1 650	279	664	1 641	977	59.5%	1 650
Halls		282	2 300	1 000	279	279	1 137	(858)	(0)	1 000
Centres		-	-	-	-	-	-	-		-
Crèches		-	-	-	-	-	-	-		-
Clinics/Care Centres		-	-	-	-	-	-	-		-
Fire/Ambulance Stations		-	-	-	-	-	-	-		-
Testing Stations		-	-	-	-	-	-	-		-
Museums		-	-	-	-	-	-	-		-
Galleries		-	-	-	-	-	-	-		-
Theatres		-	-	-	-	-	-	-		-
Libraries		-	-	-	-	-	-	-		-
Cemeteries/Crematoria		-	-	-	-	-	-	-		-
Police		-	-	-	-	-	-	-		-
Purfs		-	-	-	-	-	-	-		-
Public Open Space		-	-	-	-	-	-	-		-
Nature Reserves		-	-	-	-	-	-	-		-
Public Ablution Facilities		798	490	650	-	385	504	(119)	(0)	650
Markets		-	-	-	-	-	-	-		-
Stalls		-	-	-	-	-	-	-		-
Abattoirs		-	-	-	-	-	-	-		-
Airports		-	-	-	-	-	-	-		-
Taxi Ranks/Bus Terminals		-	-	-	-	-	-	-		-
Capital Spares		-	-	-	-	-	-	-		-
Sport and Recreation Facilities		6 753	9 700	9 180	979	6 693	7 771	1 079	13.9%	9 180
Indoor Facilities		-	-	-	-	-	-	-		-
Outdoor Facilities		6 753	9 700	9 180	979	6 693	7 771	(1 079)	(0)	9 180
Capital Spares		-	-	-	-	-	-	-		-
Heritage assets		-	-	-	-	-	-	-		-
Monuments		-	-	-	-	-	-	-		-
Historic Buildings		-	-	-	-	-	-	-		-
Works of Art		-	-	-	-	-	-	-		-
Conservation Areas		-	-	-	-	-	-	-		-
Other Heritage		-	-	-	-	-	-	-		-
Investment properties		-	-	-	-	-	-	-		-
Revenue Generating		-	-	-	-	-	-	-		-
Improved Property		-	-	-	-	-	-	-		-
Unimproved Property		-	-	-	-	-	-	-		-
Non-revenue Generating		-	-	-	-	-	-	-		-
Improved Property		-	-	-	-	-	-	-		-
Unimproved Property		-	-	-	-	-	-	-		-
Other assets		552	4 080	2 880	217	604	2 680	2 076	77.5%	2 880
Operational Buildings		552	4 080	2 880	217	604	2 680	2 076	77.5%	2 880
Municipal Offices		552	4 080	2 880	217	604	2 680	(2 076)	(0)	2 880
Pay/Enquiry Points		-	-	-	-	-	-	-		-
Building Plan Offices		-	-	-	-	-	-	-		-
Workshops		-	-	-	-	-	-	-		-
Yards		-	-	-	-	-	-	-		-
Stores		-	-	-	-	-	-	-		-
Laboratories		-	-	-	-	-	-	-		-
Training Centres		-	-	-	-	-	-	-		-
Manufacturing Plant		-	-	-	-	-	-	-		-
Depots		-	-	-	-	-	-	-		-
Capital Spares		-	-	-	-	-	-	-		-
Housing		-	-	-	-	-	-	-		-
Staff Housing		-	-	-	-	-	-	-		-
Social Housing		-	-	-	-	-	-	-		-
Capital Spares		-	-	-	-	-	-	-		-
Biological or Cultivated Assets		-	-	-	-	-	-	-		-
Biological or Cultivated Assets		-	-	-	-	-	-	-		-
Intangible Assets		-	-	-	-	-	-	-		-
Servitudes		-	-	-	-	-	-	-		-
Licences and Rights		-	-	-	-	-	-	-		-

EC441 Matatiele - Supporting Table SC13c Monthly Budget Statement - expenditure on repairs and maintenance by asset class - M10 - April

Description	Ref	Budget Year 2025/26								
		2024/25 Audited Outcome	Original Budget	Adjusted Budget	Monthly actual	YearTD actual	YearTD budget	YTD variance	YTD variance %	Full Year Forecast
R thousands	1									
<i>Water Rights</i>		-	-	-	-	-	-	-	-	-
<i>Effluent Licenses</i>		-	-	-	-	-	-	-	-	-
<i>Solid Waste Licenses</i>		-	-	-	-	-	-	-	-	-
<i>Computer Software and Applications</i>		-	-	-	-	-	-	-	-	-
<i>Load Settlement Software Applications</i>		-	-	-	-	-	-	-	-	-
<i>Unspecified</i>		-	-	-	-	-	-	-	-	-
Computer Equipment		-	-	-	-	-	-	-	-	-
Computer Equipment		-	-	-	-	-	-	-	-	-
Furniture and Office Equipment		-	-	-	-	-	-	-	-	-
Furniture and Office Equipment		-	-	-	-	-	-	-	-	-
Machinery and Equipment		2 933	4 080	2 400	-	1 530	2 392	862	36.1%	2 400
Machinery and Equipment		2 933	4 080	2 400	-	1 530	2 392	(862)	(0)	2 400
Transport Assets		3 675	4 500	4 500	262	1 834	3 750	1 916	51.1%	4 500
Transport Assets		3 675	4 500	4 500	262	1 834	3 750	(1 916)	(0)	4 500
Land		-	-	-	-	-	-	-	-	-
Land		-	-	-	-	-	-	-	-	-
Zoo's, Marine and Non-biological Animals		-	-	-	-	-	-	-	-	-
Zoo's, Marine and Non-biological Animals		-	-	-	-	-	-	-	-	-
Living resources		-	-	-	-	-	-	-	-	-
Mature		-	-	-	-	-	-	-	-	-
<i>Policing and Protection</i>		-	-	-	-	-	-	-	-	-
<i>Zoological plants and animals</i>		-	-	-	-	-	-	-	-	-
Immature		-	-	-	-	-	-	-	-	-
<i>Policing and Protection</i>		-	-	-	-	-	-	-	-	-
<i>Zoological plants and animals</i>		-	-	-	-	-	-	-	-	-
Total Repairs and Maintenance Expenditure	1	16 973	28 250	23 760	1 743	13 312	20 848	7 535	36.1%	23 760

EC441 Matatiele - Supporting Table SC13d Monthly Budget Statement - depreciation by asset class - M10 - April

Description	Ref	2024/25		Budget Year 2025/26						
		Audited Outcome	Original Budget	Adjusted Budget	Monthly actual	YearTD actual	YearTD budget	YTD variance	YTD variance %	Full Year Forecast
R thousands	1									
Depreciation by Asset Class/Sub-class										
Infrastructure		38 516	16 515	16 515	-	26 839	13 762	(13 076)	-95.0%	16 515
Roads Infrastructure		30 666	16 515	16 515	-	26 839	13 762	(13 076)	-95.0%	16 515
Roads		30 666	16 515	16 515	-	26 839	13 762	13 076	0	16 515
Road Structures		-	-	-	-	-	-	-	-	-
Road Furniture		-	-	-	-	-	-	-	-	-
Capital Spares		-	-	-	-	-	-	-	-	-
Storm water Infrastructure		-	-	-	-	-	-	-	-	-
Drainage Collection		-	-	-	-	-	-	-	-	-
Storm water Conveyance		-	-	-	-	-	-	-	-	-
Attenuation		-	-	-	-	-	-	-	-	-
Electrical Infrastructure		7 400	-	-	-	-	-	-	-	-
Power Plants		-	-	-	-	-	-	-	-	-
HV Substations		-	-	-	-	-	-	-	-	-
HV Switching Station		-	-	-	-	-	-	-	-	-
HV Transmission Conductors		-	-	-	-	-	-	-	-	-
MV Substations		-	-	-	-	-	-	-	-	-
MV Switching Stations		-	-	-	-	-	-	-	-	-
MV Networks		7 400	-	-	-	-	-	-	-	-
LV Networks		-	-	-	-	-	-	-	-	-
Capital Spares		-	-	-	-	-	-	-	-	-
Water Supply Infrastructure		-	-	-	-	-	-	-	-	-
Dams and Weirs		-	-	-	-	-	-	-	-	-
Boreholes		-	-	-	-	-	-	-	-	-
Reservoirs		-	-	-	-	-	-	-	-	-
Pump Stations		-	-	-	-	-	-	-	-	-
Water Treatment Works		-	-	-	-	-	-	-	-	-
Bulk Mains		-	-	-	-	-	-	-	-	-
Distribution		-	-	-	-	-	-	-	-	-
Distribution Points		-	-	-	-	-	-	-	-	-
PRV Stations		-	-	-	-	-	-	-	-	-
Capital Spares		-	-	-	-	-	-	-	-	-
Sanitation Infrastructure		-	-	-	-	-	-	-	-	-
Pump Station		-	-	-	-	-	-	-	-	-
Reticulation		-	-	-	-	-	-	-	-	-
Waste Water Treatment Works		-	-	-	-	-	-	-	-	-
Outfall Sewers		-	-	-	-	-	-	-	-	-
Toilet Facilities		-	-	-	-	-	-	-	-	-
Capital Spares		-	-	-	-	-	-	-	-	-
Solid Waste Infrastructure		-	-	-	-	-	-	-	-	-
Landfill Sites		-	-	-	-	-	-	-	-	-
Waste Transfer Stations		-	-	-	-	-	-	-	-	-
Waste Processing Facilities		-	-	-	-	-	-	-	-	-
Waste Drop-off Points		-	-	-	-	-	-	-	-	-
Waste Separation Facilities		-	-	-	-	-	-	-	-	-
Electricity Generation Facilities		-	-	-	-	-	-	-	-	-
Capital Spares		-	-	-	-	-	-	-	-	-
Rail Infrastructure		-	-	-	-	-	-	-	-	-
Rail Lines		-	-	-	-	-	-	-	-	-
Rail Structures		-	-	-	-	-	-	-	-	-
Rail Furniture		-	-	-	-	-	-	-	-	-
Drainage Collection		-	-	-	-	-	-	-	-	-
Storm water Conveyance		-	-	-	-	-	-	-	-	-
Attenuation		-	-	-	-	-	-	-	-	-
MV Substations		-	-	-	-	-	-	-	-	-
LV Networks		-	-	-	-	-	-	-	-	-
Capital Spares		-	-	-	-	-	-	-	-	-
Coastal Infrastructure		-	-	-	-	-	-	-	-	-
Sand Pumps		-	-	-	-	-	-	-	-	-
Piers		-	-	-	-	-	-	-	-	-
Revetments		-	-	-	-	-	-	-	-	-
Promenades		-	-	-	-	-	-	-	-	-
Capital Spares		-	-	-	-	-	-	-	-	-
Information and Communication Infrastructure		450	-	-	-	-	-	-	-	-
Data Centres		-	-	-	-	-	-	-	-	-
Core Layers		-	-	-	-	-	-	-	-	-

EC441 Matatiele - Supporting Table SC13d Monthly Budget Statement - depreciation by asset class - M10 - April

Description	Ref	2024/25		Budget Year 2025/26						
		Audited Outcome	Original Budget	Adjusted Budget	Monthly actual	YearTD actual	YearTD budget	YTD variance	YTD variance %	Full Year Forecast
R thousands	1									
Distribution Layers		450	-	-	-	-	-	-		-
Capital Spares		-	-	-	-	-	-	-		-
Community Assets		1 300	-	-	-	-	-	-		-
Community Facilities		1 300	-	-	-	-	-	-		-
Halls		1 300	-	-	-	-	-	-		-
Centres		-	-	-	-	-	-	-		-
Crèches		-	-	-	-	-	-	-		-
Clinics/Care Centres		-	-	-	-	-	-	-		-
Fire/Ambulance Stations		-	-	-	-	-	-	-		-
Testing Stations		-	-	-	-	-	-	-		-
Museums		-	-	-	-	-	-	-		-
Galleries		-	-	-	-	-	-	-		-
Theatres		-	-	-	-	-	-	-		-
Libraries		-	-	-	-	-	-	-		-
Cemeteries/Crematoria		-	-	-	-	-	-	-		-
Police		-	-	-	-	-	-	-		-
Purfs		-	-	-	-	-	-	-		-
Public Open Space		-	-	-	-	-	-	-		-
Nature Reserves		-	-	-	-	-	-	-		-
Public Ablution Facilities		-	-	-	-	-	-	-		-
Markets		-	-	-	-	-	-	-		-
Stalls		-	-	-	-	-	-	-		-
Abattoirs		-	-	-	-	-	-	-		-
Airports		-	-	-	-	-	-	-		-
Taxi Ranks/Bus Terminals		-	-	-	-	-	-	-		-
Capital Spares		-	-	-	-	-	-	-		-
Sport and Recreation Facilities		-	-	-	-	-	-	-		-
Indoor Facilities		-	-	-	-	-	-	-		-
Outdoor Facilities		-	-	-	-	-	-	-		-
Capital Spares		-	-	-	-	-	-	-		-
Heritage assets		-	-	-	-	-	-	-		-
Monuments		-	-	-	-	-	-	-		-
Historic Buildings		-	-	-	-	-	-	-		-
Works of Art		-	-	-	-	-	-	-		-
Conservation Areas		-	-	-	-	-	-	-		-
Other Heritage		-	-	-	-	-	-	-		-
Investment properties		-	-	-	-	-	-	-		-
Revenue Generating		-	-	-	-	-	-	-		-
Improved Property		-	-	-	-	-	-	-		-
Unimproved Property		-	-	-	-	-	-	-		-
Non-revenue Generating		-	-	-	-	-	-	-		-
Improved Property		-	-	-	-	-	-	-		-
Unimproved Property		-	-	-	-	-	-	-		-
Other assets		634	20	20	-	-	17	17	100.0%	20
Operational Buildings		634	20	20	-	-	17	17	100.0%	20
Municipal Offices		800	-	-	-	-	-	-		-
Pay/Enquiry Points		-	-	-	-	-	-	-		-
Building Plan Offices		-	-	-	-	-	-	-		-
Workshops		-	-	-	-	-	-	-		-
Yards		(166)	20	20	-	-	17	(17)	(0)	20
Stores		-	-	-	-	-	-	-		-
Laboratories		-	-	-	-	-	-	-		-
Training Centres		-	-	-	-	-	-	-		-
Manufacturing Plant		-	-	-	-	-	-	-		-
Depots		-	-	-	-	-	-	-		-
Capital Spares		-	-	-	-	-	-	-		-
Housing		-	-	-	-	-	-	-		-
Staff Housing		-	-	-	-	-	-	-		-
Social Housing		-	-	-	-	-	-	-		-
Capital Spares		-	-	-	-	-	-	-		-
Biological or Cultivated Assets		-	-	-	-	-	-	-		-
Biological or Cultivated Assets		-	-	-	-	-	-	-		-
Intangible Assets		-	-	-	-	-	-	-		-
Servitudes		-	-	-	-	-	-	-		-
Licences and Rights		-	-	-	-	-	-	-		-

EC441 Matatiele - Supporting Table SC13d Monthly Budget Statement - depreciation by asset class - M10 - April

Description	Ref	2024/25		Budget Year 2025/26						
		Audited Outcome	Original Budget	Adjusted Budget	Monthly actual	YearTD actual	YearTD budget	YTD variance	YTD variance %	Full Year Forecast
R thousands	1									
<i>Water Rights</i>		-	-	-	-	-	-	-		-
<i>Effluent Licenses</i>		-	-	-	-	-	-	-		-
<i>Solid Waste Licenses</i>		-	-	-	-	-	-	-		-
<i>Computer Software and Applications</i>		-	-	-	-	-	-	-		-
<i>Load Settlement Software Applications</i>		-	-	-	-	-	-	-		-
<i>Unspecified</i>		-	-	-	-	-	-	-		-
Computer Equipment		7 976	56	56	-	56	47	(9)	-20.0%	56
Computer Equipment		7 976	56	56	-	56	47	9	0	56
Furniture and Office Equipment		8 817	-	-	-	-	-	-		-
Furniture and Office Equipment		8 817	-	-	-	-	-	-		-
Machinery and Equipment		2 550	50	50	-	50	42	(8)	-20.0%	50
Machinery and Equipment		2 550	50	50	-	50	42	8	0	50
Transport Assets		-	5 681	5 681	-	5 681	4 734	(947)	-20.0%	5 681
Transport Assets		-	5 681	5 681	-	5 681	4 734	947	0	5 681
Land		-	-	-	-	-	-	-		-
Land		-	-	-	-	-	-	-		-
Zoo's, Marine and Non-biological Animals		-	-	-	-	-	-	-		-
Zoo's, Marine and Non-biological Animals		-	-	-	-	-	-	-		-
Living resources		-	-	-	-	-	-	-		-
Mature		-	-	-	-	-	-	-		-
Policing and Protection		-	-	-	-	-	-	-		-
Zoological plants and animals		-	-	-	-	-	-	-		-
Immature		-	-	-	-	-	-	-		-
Policing and Protection		-	-	-	-	-	-	-		-
Zoological plants and animals		-	-	-	-	-	-	-		-
Total Depreciation	1	59 793	22 322	22 322	-	32 626	18 602	(14 024)	-75.4%	22 322

EC441 Matatiele - Supporting Table SC13e Monthly Budget Statement - capital expenditure on upgrading of existing assets by asset class - M10 - April

Description	Ref	2024/25		Budget Year 2025/26						
		Audited Outcome	Original Budget	Adjusted Budget	Monthly actual	YearTD actual	YearTD budget	YTD variance	YTD variance %	Full Year Forecast
R thousands	1									
Capital expenditure on upgrading of existing assets by Asset Class/Sub-class										
Infrastructure		10 431	29 705	55 679	384	11 874	40 339	28 465	70.6%	55 679
Roads Infrastructure		8 189	28 785	54 759	384	11 874	39 572	27 698	70.0%	54 759
Roads		8 189	26 785	54 244	384	11 874	38 796	(26 922)	(0)	54 244
Road Structures		-	2 000	515	-	-	776	(776)	(0)	515
Road Furniture		-	-	-	-	-	-	-	-	-
Capital Spares		-	-	-	-	-	-	-	-	-
Storm water Infrastructure		493	-	-	-	-	-	-	-	-
Drainage Collection		493	-	-	-	-	-	-	-	-
Storm water Conveyance		-	-	-	-	-	-	-	-	-
Attenuation		-	-	-	-	-	-	-	-	-
Electrical Infrastructure		1 749	-	-	-	-	-	-	-	-
Power Plants		-	-	-	-	-	-	-	-	-
HV Substations		-	-	-	-	-	-	-	-	-
HV Switching Station		-	-	-	-	-	-	-	-	-
HV Transmission Conductors		-	-	-	-	-	-	-	-	-
MV Substations		-	-	-	-	-	-	-	-	-
MV Switching Stations		-	-	-	-	-	-	-	-	-
MV Networks		1 129	-	-	-	-	-	-	-	-
LV Networks		620	-	-	-	-	-	-	-	-
Capital Spares		-	-	-	-	-	-	-	-	-
Water Supply Infrastructure		-	920	920	-	-	767	767	100.0%	920
Dams and Weirs		-	-	-	-	-	-	-	-	-
Boreholes		-	-	-	-	-	-	-	-	-
Reservoirs		-	920	920	-	-	767	(767)	(0)	920
Pump Stations		-	-	-	-	-	-	-	-	-
Water Treatment Works		-	-	-	-	-	-	-	-	-
Bulk Mains		-	-	-	-	-	-	-	-	-
Distribution		-	-	-	-	-	-	-	-	-
Distribution Points		-	-	-	-	-	-	-	-	-
PRV Stations		-	-	-	-	-	-	-	-	-
Capital Spares		-	-	-	-	-	-	-	-	-
Sanitation Infrastructure		-	-	-	-	-	-	-	-	-
Pump Station		-	-	-	-	-	-	-	-	-
Reticulation		-	-	-	-	-	-	-	-	-
Waste Water Treatment Works		-	-	-	-	-	-	-	-	-
Outfall Sewers		-	-	-	-	-	-	-	-	-
Toilet Facilities		-	-	-	-	-	-	-	-	-
Capital Spares		-	-	-	-	-	-	-	-	-
Solid Waste Infrastructure		-	-	-	-	-	-	-	-	-
Landfill Sites		-	-	-	-	-	-	-	-	-
Waste Transfer Stations		-	-	-	-	-	-	-	-	-
Waste Processing Facilities		-	-	-	-	-	-	-	-	-
Waste Drop-off Points		-	-	-	-	-	-	-	-	-
Waste Separation Facilities		-	-	-	-	-	-	-	-	-
Electricity Generation Facilities		-	-	-	-	-	-	-	-	-
Capital Spares		-	-	-	-	-	-	-	-	-
Rail Infrastructure		-	-	-	-	-	-	-	-	-
Rail Lines		-	-	-	-	-	-	-	-	-
Rail Structures		-	-	-	-	-	-	-	-	-
Rail Furniture		-	-	-	-	-	-	-	-	-
Drainage Collection		-	-	-	-	-	-	-	-	-
Storm water Conveyance		-	-	-	-	-	-	-	-	-
Attenuation		-	-	-	-	-	-	-	-	-
MV Substations		-	-	-	-	-	-	-	-	-
LV Networks		-	-	-	-	-	-	-	-	-
Capital Spares		-	-	-	-	-	-	-	-	-
Coastal Infrastructure		-	-	-	-	-	-	-	-	-
Sand Pumps		-	-	-	-	-	-	-	-	-
Piers		-	-	-	-	-	-	-	-	-
Revetments		-	-	-	-	-	-	-	-	-
Promenades		-	-	-	-	-	-	-	-	-
Capital Spares		-	-	-	-	-	-	-	-	-
Information and Communication Infrastructure		-	-	-	-	-	-	-	-	-
Data Centres		-	-	-	-	-	-	-	-	-
Core Layers		-	-	-	-	-	-	-	-	-

EC441 Matatiele - Supporting Table SC13e Monthly Budget Statement - capital expenditure on upgrading of existing assets by asset class - M10 - April

Description	Ref	2024/25		Budget Year 2025/26						
		Audited Outcome	Original Budget	Adjusted Budget	Monthly actual	YearTD actual	YearTD budget	YTD variance	YTD variance %	Full Year Forecast
R thousands	1									
Distribution Layers		-	-	-	-	-	-	-		-
Capital Spares		-	-	-	-	-	-	-		-
Community Assets		4 069	6 000	5 713	-	381	4 828	4 447	92.1%	5 713
Community Facilities		752	6 000	5 713	-	381	4 828	4 447	92.1%	5 713
Halls		752	6 000	5 713	-	381	4 828	(4 447)	(0)	5 713
Centres		-	-	-	-	-	-	-		-
Crèches		-	-	-	-	-	-	-		-
Clinics/Care Centres		-	-	-	-	-	-	-		-
Fire/Ambulance Stations		-	-	-	-	-	-	-		-
Testing Stations		-	-	-	-	-	-	-		-
Museums		-	-	-	-	-	-	-		-
Galleries		-	-	-	-	-	-	-		-
Theatres		-	-	-	-	-	-	-		-
Libraries		-	-	-	-	-	-	-		-
Cemeteries/Crematoria		-	-	-	-	-	-	-		-
Police		-	-	-	-	-	-	-		-
Purfs		-	-	-	-	-	-	-		-
Public Open Space		-	-	-	-	-	-	-		-
Nature Reserves		-	-	-	-	-	-	-		-
Public Ablution Facilities		-	-	-	-	-	-	-		-
Markets		-	-	-	-	-	-	-		-
Stalls		-	-	-	-	-	-	-		-
Abattoirs		-	-	-	-	-	-	-		-
Airports		-	-	-	-	-	-	-		-
Taxi Ranks/Bus Terminals		-	-	-	-	-	-	-		-
Capital Spares		-	-	-	-	-	-	-		-
Sport and Recreation Facilities		3 317	-	-	-	-	-	-		-
Indoor Facilities		-	-	-	-	-	-	-		-
Outdoor Facilities		3 317	-	-	-	-	-	-		-
Capital Spares		-	-	-	-	-	-	-		-
Heritage assets		-	-	-	-	-	-	-		-
Monuments		-	-	-	-	-	-	-		-
Historic Buildings		-	-	-	-	-	-	-		-
Works of Art		-	-	-	-	-	-	-		-
Conservation Areas		-	-	-	-	-	-	-		-
Other Heritage		-	-	-	-	-	-	-		-
Investment properties		-	-	-	-	-	-	-		-
Revenue Generating		-	-	-	-	-	-	-		-
Improved Property		-	-	-	-	-	-	-		-
Unimproved Property		-	-	-	-	-	-	-		-
Non-revenue Generating		-	-	-	-	-	-	-		-
Improved Property		-	-	-	-	-	-	-		-
Unimproved Property		-	-	-	-	-	-	-		-
Other assets		836	-	-	-	-	-	-		-
Operational Buildings		836	-	-	-	-	-	-		-
Municipal Offices		836	-	-	-	-	-	-		-
Pay/Enquiry Points		-	-	-	-	-	-	-		-
Building Plan Offices		-	-	-	-	-	-	-		-
Workshops		-	-	-	-	-	-	-		-
Yards		-	-	-	-	-	-	-		-
Stores		-	-	-	-	-	-	-		-
Laboratories		-	-	-	-	-	-	-		-
Training Centres		-	-	-	-	-	-	-		-
Manufacturing Plant		-	-	-	-	-	-	-		-
Depots		-	-	-	-	-	-	-		-
Capital Spares		-	-	-	-	-	-	-		-
Housing		-	-	-	-	-	-	-		-
Staff Housing		-	-	-	-	-	-	-		-
Social Housing		-	-	-	-	-	-	-		-
Capital Spares		-	-	-	-	-	-	-		-
Biological or Cultivated Assets		-	-	-	-	-	-	-		-
Biological or Cultivated Assets		-	-	-	-	-	-	-		-
Intangible Assets		-	-	-	-	-	-	-		-
Servitudes		-	-	-	-	-	-	-		-
Licences and Rights		-	-	-	-	-	-	-		-

EC441 Matatiele - Supporting Table SC13e Monthly Budget Statement - capital expenditure on upgrading of existing assets by asset class - M10 - April

Description	Ref	2024/25		Budget Year 2025/26						
		Audited Outcome	Original Budget	Adjusted Budget	Monthly actual	YearTD actual	YearTD budget	YTD variance	YTD variance %	Full Year Forecast
R thousands	1									
<i>Water Rights</i>		-	-	-	-	-	-	-	-	-
<i>Effluent Licenses</i>		-	-	-	-	-	-	-	-	-
<i>Solid Waste Licenses</i>		-	-	-	-	-	-	-	-	-
<i>Computer Software and Applications</i>		-	-	-	-	-	-	-	-	-
<i>Load Settlement Software Applications</i>		-	-	-	-	-	-	-	-	-
<i>Unspecified</i>		-	-	-	-	-	-	-	-	-
Computer Equipment		-	-	-	-	-	-	-	-	-
Computer Equipment		-	-	-	-	-	-	-	-	-
Furniture and Office Equipment		-	-	-	-	-	-	-	-	-
Furniture and Office Equipment		-	-	-	-	-	-	-	-	-
Machinery and Equipment		-	-	-	-	-	-	-	-	-
Machinery and Equipment		-	-	-	-	-	-	-	-	-
Transport Assets		-	-	-	-	-	-	-	-	-
Transport Assets		-	-	-	-	-	-	-	-	-
Land		-	-	-	-	-	-	-	-	-
Land		-	-	-	-	-	-	-	-	-
Zoo's, Marine and Non-biological Animals		-	-	-	-	-	-	-	-	-
Zoo's, Marine and Non-biological Animals		-	-	-	-	-	-	-	-	-
Living resources		-	-	-	-	-	-	-	-	-
Mature		-	-	-	-	-	-	-	-	-
<i>Policing and Protection</i>		-	-	-	-	-	-	-	-	-
<i>Zoological plants and animals</i>		-	-	-	-	-	-	-	-	-
Immature		-	-	-	-	-	-	-	-	-
<i>Policing and Protection</i>		-	-	-	-	-	-	-	-	-
<i>Zoological plants and animals</i>		-	-	-	-	-	-	-	-	-
Total Capital Expenditure on upgrading of existing assets	1	15 336	35 705	61 392	384	12 254	45 167	32 912	72.9%	61 392

Chart C1 2023/24 Capital Expenditure Monthly Trend: actual v target

Month	2024/25	Original Budget	Adjusted Budg.	Monthly actual
Jul	3 510	13 614	13 614	6 828
Aug	6 806	13 614	15 194	15 279
Sep	14 517	13 614	15 194	15 890
Oct	6 513	13 614	15 194	12 474
Nov	12 147	13 614	15 194	11 053
Dec	13 159	13 614	15 194	17 131
Jan	2 189	13 614	15 194	5 113
Feb	3 349	13 614	21 237	5 204
Mar	10 663	13 614	21 237	7 225
Apr	15 793	13 614	21 237	8 482
May	7 884	13 614	21 237	-
Jun	35 956	13 614	21 237	-

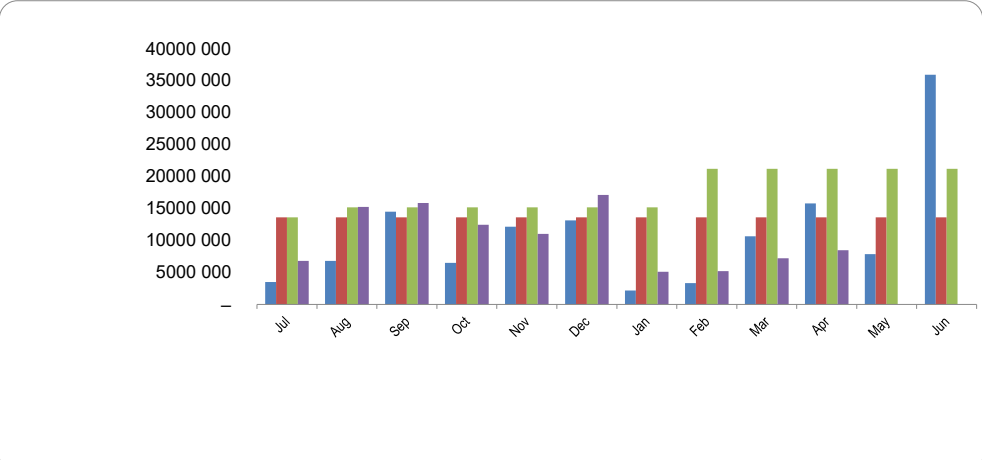

Chart C2 2023/24 Capital Expenditure: YTD actual v YTD target

Month	YearTD actual	YearTD budget
Jul	6 828	13 614
Aug	22 106	28 808
Sep	37 996	44 002
Oct	50 470	59 197
Nov	61 523	74 391
Dec	78 655	89 585
Jan	83 768	104 779
Feb	88 972	126 016
Mar	96 197	147 253
Apr	104 679	168 490
May	189 728	-
Jun	210 965	-

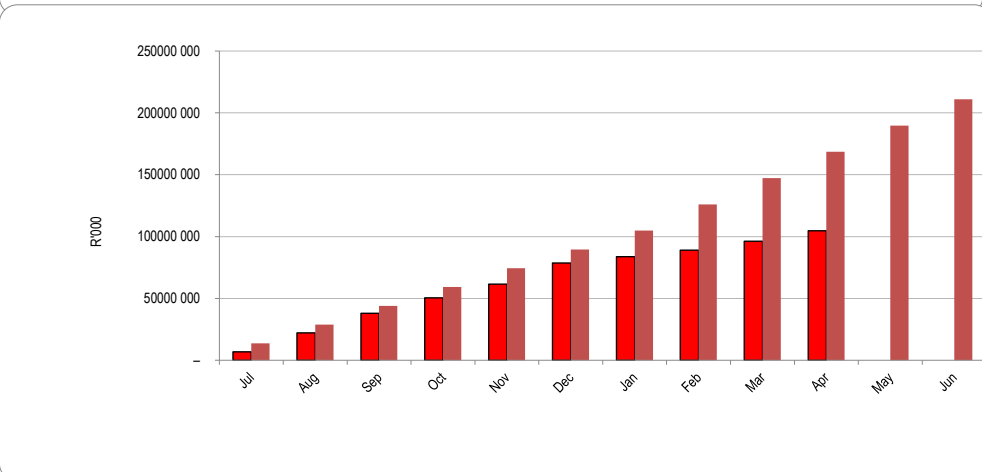

Chart C3 Aged Consumer Debtors Analysis

	0-30 Days	31-60 Days	61-90 Days	91-120 Days	121-150 Dys	151-180 Dys	181 Dys-1 Yr	Over 1Yr
Budget Year 2025/26	11 267	5 856	4 717	5 341	5 444	4 508	4 534	250 732
2024/25	10 033	5 260	4 277	3 847	4 164	6 006	4 568	229 583

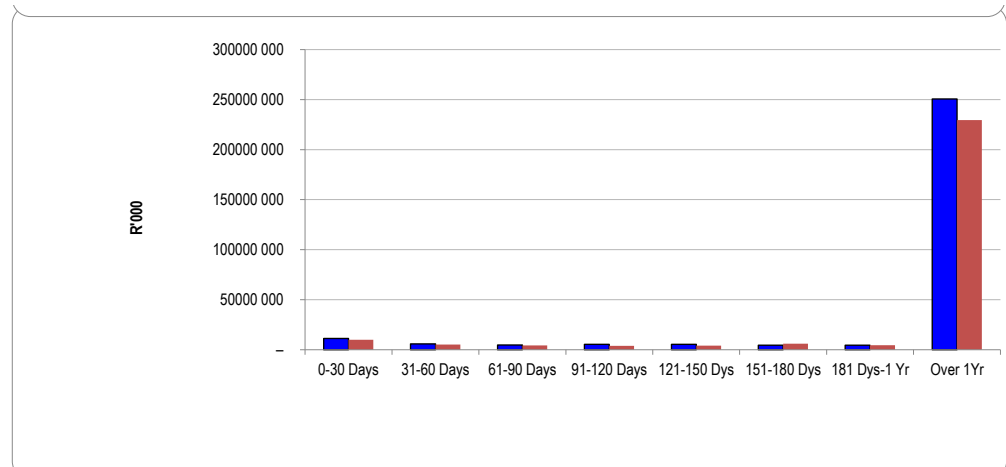

Chart C4 Consumer Debtors (total by Debtor Customer Category)

	2024/25	Budget Year 2025/26
Organs of State	129 873	133 890
Commercial	84 707	87 327
Households	69 049	71 185
Other	-	-

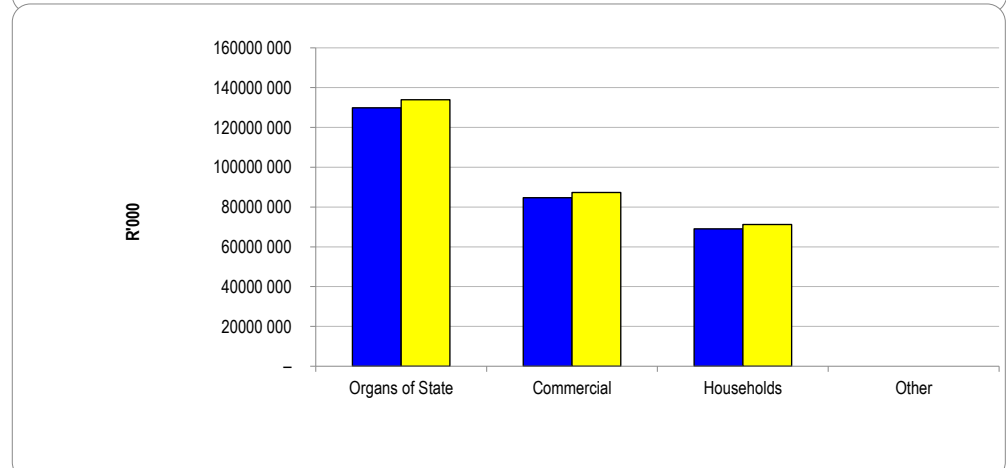

Chart C5 Aged Creditors Analysis

	Bulk Electricity	Bulk Water	PAYE deductio	VAT (output les	Pensions / Reti	Loan repaymen	Trade Creditors	Auditor Genera	Other	
2024/25	-	-	-	-	-	-	-	-	-	-
Budget Year 2025/:	-	-	-	-	-	-	-	-	-	-

